

QUOTE

"Life is not so short but that there is always time for courtesy."  
—Ralph Waldo Emerson

# The Chelsea Standard

35¢  
per copy

ONE HUNDRED-EIGHTEENTH YEAR—No. 25

CHELSEA, MICHIGAN, WEDNESDAY, NOVEMBER 16, 1988

24 Pages This Week Plus Supplement



KIWANIS CLUB OF CHELSEA created "Kid Pix" as a public service the last two week-ends at Chelsea High school. Parents could have photo identification cards made of their children, complete with descriptive information about the child. The idea is to be able to help law enforcement officers in case a child is lost or abducted.

Above, Ben Behnke, 5, poses for the camera while his mother, Mrs. Chris Behnke, looks on. From left are Kiwanis members Jim Kinner, Blake Thomson, and Warren Atkinson. Kinner and Thomson were chairmen of the project.

## Lima Township Board Approves Initial Plans For Housing Project

Lima Township Board approved preliminary site plans and the concept of cluster development for a 20-home project just east of Harper Dr.

In a 3-1 vote, with one abstention, the board approved plans by Harris Homes Development Corp. for the 53-acre development between Trinkle Rd. and Old US-12, tentatively called Upland Hills.

The action came at the board's regular meeting Monday night.

"The developers complied all the way down the line," said township supervisor Leila Bauer.

"As much as we hate to see growth in Lima township, there was no reason we could turn them down. They have been very co-operative and have worked with us all the way."

Some of those concessions included scaling back the project from 28 to 20 homes, and eliminating a through road to Trinkle Rd. in favor of a cul de sac.

The board listened to a presentation by Don Pennington, a private planning consultant, on residents' concerns about possible groundwater contamination. Most of the area is designated a groundwater recharge area, meaning there are natural conduits to the groundwater. Some residents are concerned that cluster development will make it more likely that area wells will be contaminated by viruses or chemicals.

Cluster development will allow the builders to group homes in an area as long as the over-all density of the zoning is maintained. For example, in RR zoning, which allows one home on three acres, developers could cluster 10 homes on 10 acres as long as 20 acres are left open.

"(Don Pennington) gave a good presentation," Bauer said.

"He said there are so many unknowns about the area and it could be two or three years down the line before we have any answers. He said

we'll have to rely on Barry Johnson's county health department to make sure there is enough protection. If we knew we would have answers within a few months, we could have delayed the project. But it could take years."

Bauer, clerk Arlene Bareis, and treasurer Betty Messman voted for the project. Trustee Robert Heller voted no, and trustee Charles Trinkle abstained.

"The board has spent more time on this issue than any issue before it," Bauer said.

"This is the first time we've been faced with this kind of development and that's why we've been real cautious."

Developers still have a number of approvals to obtain before they can proceed. Permits are needed for septic fields and wells. And the Department of Natural Resources will probably have to rule on whether the area is considered a protected wetland.

(Continued on page two)

## Grass Lake Organization To Restore Burned Depot

A citizens group in Grass Lake has begun an ambitious \$250,000 project to restore the burned-out railroad depot.

Whistle Stop Park Association, a non-profit group formed this summer, has purchased the depot land from Napoleon builder Mike McKay, according to association member Rebecca Pavy. She and her husband own the Grass Lake business Architectural Salvage. The group represents a cross section of government, businesses, and interested citizens.

McKay purchased the depot parcel, and adjoining land, from Jim Leonard. He plans to hold on to part of the property to build a gas station/convenience store/deli. The remainder he agreed to sell to the association. In addition, he plans to lend his expertise in the building project itself, Pavy said. She said McKay is perhaps the most prominent builder in Napoleon.

"We've been looking at this for about four years as a possible downtown beautification project," Pavy said.

"We've been watching very closely

how Chelsea has restored their depot. Although we really don't want a gas station on the corner, it will be a nice gas station and it won't detract from the depot project."

The depot burned in 1979, a victim of arson. Only the fieldstone still stands. However, that portion apparently is structurally sound.

When the restoration is completed, the building would become Grass Lake's cultural center, Pavy said. Art shows, hands-on displays for children, festival shows, displays pertaining to railroads, and other features could take place there. Additional work would be completed on the grounds to turn the depot into the focal point of town.

"We're in the very early stages of developing our programs for the building," Pavy said.

The depot would have new public restrooms in one end, but the inside would remain basically an open area.

"We have very good photographs of the exterior," Pavy said.

"However, inside we're going on what people can remember. We'd like

to find someone who has photographs of the interior."

An architect has created blueprints to replace the roof.

The association has applied for a Michigan Equity Fund Grant. Local citizens have pledged more than \$15,000, Pavy said, "and we haven't really even tried to raise any money yet." She said foundations would be pursued, and Grass Lake township has pledged some money.

And the group is counting on area residents to donate their expertise. For example, the Pavys have agreed to reproduce the original stained glass.

"Now that we're going to go ahead and do this, we're interested in help from anyone," Pavy said.

"Right now we're going to get matching funds from Grass Lake township, the schools are getting involved, as are governmental bodies and a local builder. We hope everyone is going to help work on it."

The project will be spearheaded by Grass Lake resident Phil Willis, Grass Lake township supervisor Al Mollenkopf, and Napoleon attorney William Raymer. Mollenkopf's great-grandfather was the depot station-master.

Pavy describes herself as "the person who threw herself in front of the train," to keep the depot from being demolished.

"It came down to pay up or lose the building," Pavy said.

"It would have been a tremendous loss. It would have been a case of you don't know what you've got 'til it's gone."

The association plans to meet Tuesday, Nov. 22 to elect officers.

## Seven Prisoners Leave Cassidy Lake In Single Week

Between Tuesday, Nov. 8 and Monday, Nov. 14, seven prisoners walked away from Cassidy Lake Technical School.

On Monday morning, Chelsea police captured James Brooks on I-94 near Pierce Rd. after a tip from a woman who was driving to work. Brooks was serving 3-5 years on drug charges and 2 years on firearms charges.

Brooks was captured even before he was reported missing by school officials.

As of press time the other six were still at large.

Tuesday, Nov. 8, Sean Martize Freeman, 18, was reported missing at 8:10 p.m. He is described as black, 6' 1", 170 pounds, with a scar on his right temple. Freeman, from Detroit, was serving 1-5 years for car theft and 1-2 years for receiving stolen property.

Wednesday, Nov. 9, Froney Holmes, 20, of Detroit, was reported missing at 1:40 p.m. He is described as black, 6' 2", 157 pounds. He was serving up to five years for receiving stolen property.

Friday, Nov. 11, TyTone Reed, 19, of Detroit, Michael Lee Geverink, 18, of Oakland county, and Robert William Moore, 19, of Kent county, were reported missing at 10:49 p.m. Each man was serving time for armed robbery.

Reed is described as black, 6', 175 pounds. Geverink is described as white, 6', 140 pounds, with brown hair, brown eyes, a mustache, and a tattoo on his upper left arm.

Moore is described as white, 6' 3", 180 pounds, with brown hair, hazel eyes, and tattoos on each upper arm.

Sunday, Nov. 13, Lorenzo Cortez Colbert, 21, was reported missing at 9:14 a.m. He is described as white, with a scar on his left arm. He was

serving time for carrying a concealed weapon, manufacturing and possession of a weapon, and assault less than murder.

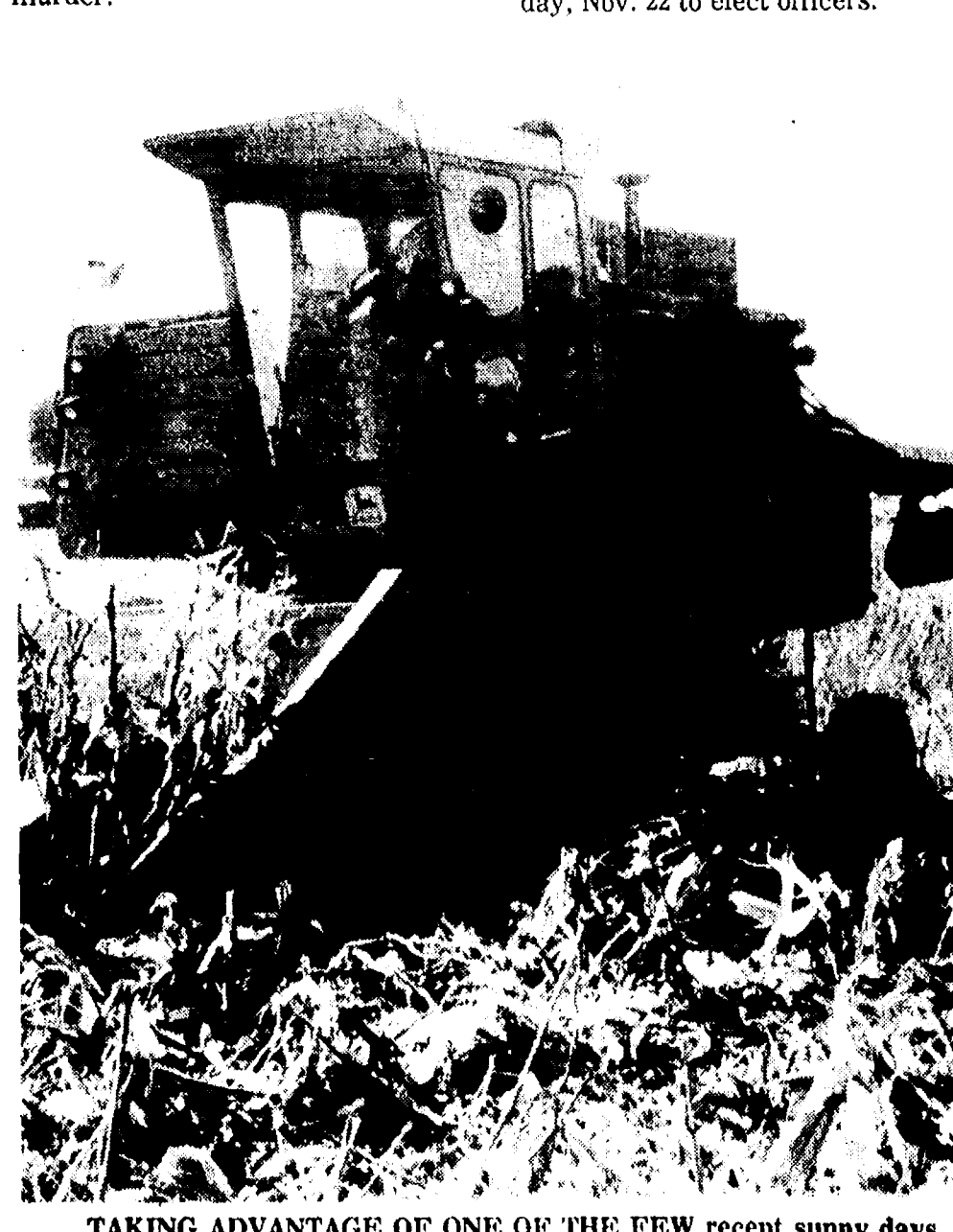

TAKING ADVANTAGE OF ONE OF THE FEW recent sunny days, Tom Pierce stayed at the controls of the combine to harvest the field corn along the eastern edge of Chelsea, sweeping over the Downer property and additional nearby acreage, later sending wagon loads of the golden harvest along Dexter-Chelsea Rd. to Honegger's.

## Papo Says Shopping Mall Will Be Done in January

The remainder of Chelsea Shopping Center is scheduled to be completed by Jan. 15, according to developer Rene Papo.

Footings and foundation have been completed. Structural work was to have started last Thursday but high winds delayed the work, Papo said.

Chelsea Pharmacy already has its sign below the Ames Department Store sign. The pharmacy plans to use 8,000 square feet, which is considerably more space than its location at Main and Middle Sts.

Other definite tenants, Papo said, include Gemini Family Hair Care, Especially Yours (women's apparel), Village Instant Photo (one-hour

photomat), Cottage Inn Pizza, and a laundromat, owned by Papo. Space is still available, he said.

Papo still has several other projects in the planning stages.

Last night village council was scheduled to consider his request to have 52 acres between Chelsea Community Hospital and Old US-12 annexed. Village planning commission has recommended approval. Approval by the Washtenaw County Board of Commissioners would be the final step.

The land will be used for a 40,000-square-foot office building and an apartment complex. Papo wants

the land annexed contingent on obtaining the correct zoning.

"We'll have an annexation agreement," Papo said.

Chelsea Officer, as Papo is tentatively calling it, a two-story structure, would be built first, with the apartment units to follow. The apartments would be built 30 at a time, he said. How many he can build might depend on the capacity available at the village's new wastewater treatment plant.

According to consultant Lee Fahrner, the new metering system has not yet been installed, and it's likely to be several months before enough reliable data can be collected. Papo said he plans to commission a feasibility study on the apartment complex this winter and perhaps begin construction by late next spring.

Papo said he is also considering building single-family homes and perhaps multiple-family housing around Pierce Lake.

"The sewer is the big question," Papo said.

Papo's family owns 440 acres in the rectangle bordered by the hospital, Freer Rd., I-94, and M-52.

Papo said he still plans to follow through on his lawsuit to stop construction of the Pierce Lake drain. However, as of last Thursday a court date had not been set.

He said he also plans to follow through with his Village Square retail project, a 32,000-square-foot building between Polly's Market and Village Motors.

(Continued on page six)

## Village Still Working On Landfill License

The village is still hopeful the Department of Natural Resources will issue a new landfill operating license once the monitoring system has been approved.

DNR has told the village that a system to monitor the new landfill cell has to be approved before a new license will be issued. The system will require the village to inject a certain chemical in the cell to see whether the landfill liner leaks. If that chemical turns up in a monitoring well outside the cell, they'll know the cell is leaking.

The village had a number of tasks to complete before a final proposal could be taken to the DNR. That proposal is

expected to be ready this week, according to former assistant village manager Lee Fahrner.

DNR geologist Barb Vetort said recently a license would probably be approved fairly quickly once the proposal has been received by DNR. However, she also said it would have strict guidelines which could cause the permit to be revoked if the guidelines are not followed.

One of those guidelines, she said, would be for the village to keep a certain level of tracing chemical in the cell.

Last night village council was scheduled to confer with their attorney in the matter.



CHELSEA DEPOT ASSOCIATION'S first Phone-a-Thon last Wednesday, Nov. 9 secured pledges for nearly 100 engraved paving bricks. The bricks, at \$50 each, will be engraved with a name and used to landscape around

the depot. Board members present to place calls from the Chelsea Milling Co. offices were, from left, Veretta Whitaker, Gloria Mitchell, Dudley Holmes, Jr., Mary Lou Rigg, Marge Hepburn, and Kathy Clark.



Established  
1871

## The Chelsea Standard

Telephone  
(313) 475-1371

300 N. Main St., Chelsea, Mich. 48118

Walter P. Leonard and Helen May Leonard, Publishers and Editors  
Brian Hamilton, Assistant Editor  
H. K. Leonard, General Manager

Published every Wednesday at 300 N. Main Street, Chelsea, Mich. 48118, and second class postage paid at Chelsea, Mich. under the Act of March 3, 1879. Postmaster: Send address changes to The Chelsea Standard, 300 N. Main St., Chelsea, Mich. 48118.

USPS No. 101-720

In Michigan:	Outside Michigan:
One year in advance \$12.50	One year in advance \$15.50
Six months \$7.00	Six months \$8.50
Single copies mailed .50	Single copies mailed .75

Subscription Rates (Payable in Advance)

NATIONAL NEWSPAPER  
ASSOCIATIONNational Advertising  
Representative  
MICHIGAN NEWSPAPERS, INC.  
827 N. Washington Ave.  
Lansing, Mich. 48906

## JUST REMINISCING

Items taken from the files of The Chelsea Standard

## 4 Years Ago . . .

Wednesday, Nov. 14, 1984—

The big game against Dexter at the Silverdome, Nov. 10, began deceptively close but ended with a win for the Chelsea girls varsity basketball team. The team's standings in the league were 10-0, and overall, 14-3.

Three Chelsea football players were named to the all-Southeastern Conference squad. Senior captain David Steinhauer, first team linebacker on defense and second-team running back on offense. Sophomore flanker Todd Starkey won first-team selection by catching 53 passes, a school record. Cornerback Dave Boote and tackle Mark E. Bentley were named all-league on the second-team defense.

First-team all-county selections included Steinhauer on defense and Starkey on offense.

The seven townships which share in the cost of financing Chelsea's fire department were being asked to triple their ante into the department's equipment fund.

The first snow brought the first snowman. It was wearing the "Michigan" insignia, and could be found at the home of Wayne and Brenda Newman, 411 W. Middle.

## 14 Years Ago . . .

Thursday, Nov. 14, 1974—

Chelsea Jaycee Auxiliary sponsored an event, "Bowling for Burns," at Chelsea Lanes this week. Top prizes of \$50 were to be awarded to winners in various categories for both men and women.

Speaker trophies were earned in the Dearborn Invitational Novice tournament by two Chelsea debaters, Steve Desbarbara and Barb Hinderer. Also earning a respectable score for themselves was the novice team of Mark Haller, Mike Hastings, Doug Freeman and Erin Headrick.

A 23-year-old Chelsea mother was being held without bond in Washtenaw County Jail on two counts of first degree murder in the strangulation deaths Friday of her two young daughters at their Chelsea home on Railroad St.

## 24 Years Ago . . .

Thursday, Nov. 19, 1964—

Tom Kopec was the first area hunter to come to The Standard and report getting a deer on the opening day of the hunting season. He bagged the 180-pound, 6-point buck in the Waterloo Recreation Area, approximately 500 yards from his own front door. Kopec was an industrial arts and art instructor at Chelsea Junior High School.

Oren Wireman and James Cameron received football trophies for "most valuable lineman," and "most valuable back," respectively.

Oren Wireman was also selected on the all-conference first team at the league meeting of the Southeastern Conference held at Saline. Tim Lavall and Marty Walsh of Dexter were named as all-conference linemen with the first team selections.

The home of Mr. and Mrs. Fremont Boyer at 315 W. Middle St. was severely damaged by fire which was discovered in the afternoon by a neighbor who noticed the smoke. No one was in the house when the fire broke out.

## 34 Years Ago . . .

Thursday, Nov. 18, 1954—

Classes were to begin in the new North Elementary school on Monday, Nov. 22, according to an announcement by Superintendent Charles Cameron. Pupils to be transferred to the new school were Mrs. Schairer's first grade, Mrs. Haselswerdt's second grade, Mrs. Balfour's third grade, Mrs. Smyser's fourth grade and Mr. Murdoch's sixth grade.

The new school has seven classrooms, an all-purpose room, a music and art room, offices, teachers' work room and teachers' lounge.

Private Maureen Ducey was selected as the "outstanding trainee" of her basic training company, according to information from the WAC Center at Fort McClellan, Ala.

Chelsea High school football co-captains Bob Keezer and Phil Bareis introduced Ted Nixon and Jim Hough as the 1955 co-captains during a sports banquet at the high school.

## Lima Development

(Continued from page one)

"It could all still change depending on what those other agencies do," Bauer said.

Any changes in the site plans will force the developers to go through the township approval process again.

Bauer said it was her understanding that the township could not be held liable if a pollution problem develops in the area.



## MICHIGAN MIRROR

By Warren M. Hoyt, Secretary, Michigan Press Association

## S.F.A. Warns of Worsening Cash Problem

The state's general fund, while balanced on an annual budget basis, has fallen into a structural pattern of deepening cash shortages at certain times of the year, the Senate Fiscal Agency said in a report that suggested the state could profit by returning to short-term borrowing from private markets.

The report, which noted the general fund cash accounts had net losses on interest for the first time in five years, urged examination of revisions when certain payments would be made to local governments or to cover state programs.

The report by Deputy Director Gary Olson said the state will face a continuing loss of interest income on invested general fund cash and continuing problems in managing its cash resources unless a comprehensive review of cash flow is undertaken.

Treasurer Robert Bowman said he sees no reason to make basic changes in the system and opposes selling short-term bonds to cover the periodic shortages.

He said several one-time factors contributed to the interest losses last year and said the complete picture should include interest earnings by the Budget Stabilization Fund, which the SFA report omitted.

The general fund had a net interest cost of about \$20 million in 1987-88 on money borrowed from other state funds, the SFA report said, marking the first time since 1982-83 it had to pay out more in interest costs than it earned on investments during periods

when excess cash is available.

That compares to a net profit on cash investments of \$11.2 million in 1986-87 and to \$49.6 million in 1985-86, the last year the state floated general obligation bonds to cover the temporary shortages.

The report said the deterioration of the state's cash position should not be ignored. "The state has moved from an extremely strong general fund cash balance in 1985-86 to a position in 1987-88 that is in many ways similar to the cash deficits of 1980-81 through 1982-83," the report said.

The report said reasons for the worsening interest picture includes a declining annual surplus; required payouts for income tax overpayments when the rate was cut retroactively in 1986; \$60 million more in payments owed to local governments (the one-time Wayne county bailout package contributed to this); reduced cash on hand to cover on-going capital outlay projects; and elimination of tax-exempt general obligation bonds, which for several years temporarily added \$500 million to cash accounts and over the years allowed the state to more than offset the interest costs by making investments with higher returns.

The report also noted the federal tax reform act limits states' earnings on tax-exempt borrowing, although the impact on bonds is not yet clear.

Bowman said it is not necessary to float those bonds, and said the state is not in the business to earn a profit on tax-exempt issues. He said aside from the reasons cited in the SFA report, the interest costs in 1987-88 were af-

fect by the state's subsidized loan programs for farmers hurt by weather-related factors.

While the general fund/school aid fund cash accounts had a \$180.2 million balance in September, their worst months were in April when \$826.1 million had to be borrowed largely to meet income tax refund obligations and in June when \$837.8 million had to be borrowed to pay more refunds for a school aid payment.

## Operation Graduation Enjoying 98 Percent Success Rate

An anti-dropout program currently in its third year is enjoying a 98 percent success rate, leading one senator to believe Michigan's dropout rate can be cut in half by the end of the century.

Various educators from around the state, in a special hearing by the Senate K-12 Appropriations Subcommittee, praised the effectiveness of

the Operation Graduation program.

The program, aimed at low-income students, offers summer employment and requires participating students to keep an 80 percent attendance record and passing grades.

Only nine of the 590 participating students in the nine pilot programs around Michigan have dropped out of school.

"That's a pretty good success rate," said Sen. Dan DeGrow (R-Port Huron), subcommittee chair. "I would have been happy with a 75 percent success rate." He added that the program's long-range goal is to cut dropout rates in half by the year 2000.

The program, which was budgeted at \$700,000 its first two years, was expanded to 50 districts and \$2.5 million this year.

Department of Education estimates show that 3,000 students can now participate in the program, but 8,000 students have applied. Lola Jackson, head of the department's Vocational Education office, said an estimated 28,000 students state-wide are eligible.

"Our ultimate goal is to have every student eligible in the program," DeGrow said. "I think it's reasonable to say we can get most of them."

## Uncle Lew from Lima Says:

DEAR MISTER EDITOR:

You don't have to look for the big after Halloween Christmas sales to know that the holiday shopping season is heating up. Zeke Grubb told the fellers Saturday night at the country store. All you got to do is listen to parents wail and nash their teeth about the cost of everything their kids have been nagging em fer, especial clothes and toys. Zeke had saw a piece in the paper where a mother of two teenagers was lamenting that what she called planned obsolescence was driving her to the pore house.

The woman said it was hard enough to keep the children in shoes and clothes they wore out and outgrew, Zeke reported, but in recent years she has been buying shoes, jeans and shirts ever time they come out with a higher top or a new name on the front and back. Her youngsters look like walking billboards, she went on, and they want to change their message ever three months. In her day, the woman wrote, young folks kept in style with a haircut and a new outfit twice a year. Now kids won't be seen in public without \$100 sneakers and whichever soft drink, rock music star or save the world slogan is wrote on the kids' clothes this month.

Ordinary, the fellers would of moved on, since their idee of fashion is whatever their old ladies lay out fer em mornings. Bug Bug Hookum had heard a radio talk show where a sychologist said peer pressure on teens is causing family stress, and kids' clothes was a big part of it. Bug said if parents don't buy what the kids want to wear they git blackmailed by the kids that say they get blackballed at school. Birds of the same outfits flock together, and the rest git left out, Bug said.

Practical speaking, declared Clem Webster, planned obsolescence is as old as marketing, the only change is the cost of it. Everbody knows refrigeraters never wear out where

they can't be fixed, Clem said, folks just git tired of looking at em after 10 year of seeing new and improved models. They redo the kitchen and the old icebox stands out like a sore thumb, Clem said, and besides, it don't have a built in defrosting microwave or even ice water on tap in the door.

Furthermore, Clem went on, peer pressure, blackbaling and blackmailing ain't limited to school kids. If you don't drive the right car and wear the right suit, you ain't likely to run with the right crowd in business, or be assigned the right cases in the big law firm. Social circles is even tighter, Clem declared, and all the pressure is just a higher priced way of forcing the parents of those teenagers to keep buying.

To accent the positive, Bug said, the only social pressure that's free is talk. People of all ages have their codes and them that don't use em among their peers are banished to the outer darkness. Fer instant, Bug said, he sees where the fad now with the up and coming types is to make verbs out of nouns. He had saw where a big insurance company was holding "articulation seminars" fer its salesman, and his best guess was they're trying to figger out what they're saying to one another.

Personal, I'm with Bug on the talk. I saw a item in the paper where a feller hurt in a car wreck was "ambulanced" to the hospital. And we are ferever reading where folks can "identify" with this political position or that kind of weather. If this is articulating, I need some translating.

Yours truly,  
Uncle Lew.

## Free! Jewelry Case

with purchase!

(\$25 retail value)

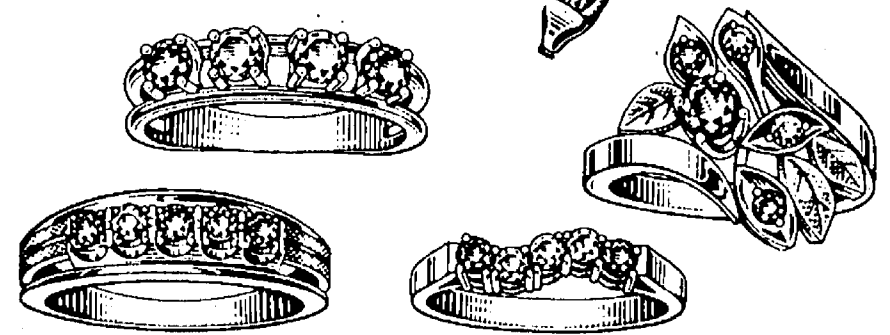

Buy any Jewelmont family ring and we'll give you this decorative, hand carved, Italian-made Alabaster jewelry case, **ABSOLUTELY FREE!**

## WINANS JEWELRY

EAR PIERCING  
FREE

with purchase of piercing earrings. Parental consent required under 18.

WINANS JEWELRY

A Touch Is Worth  
A Thousand Words

... and what better way to hear those words with confidence

Your Gemini stylist will work with you in finding just the right cut, perm, or color that will make you feel your best. Along with the latest styling techniques and products to get that look with ease.

Here at Gemini . . . Pleasing you pleases Us!!  
Walk-ins Very Welcome - Excellent Kids Rates - Men's Night

## Gemini FAMILY HAIR CARE

(313) 475-7006 - 107 W. MIDDLE ST. - CHELSEA

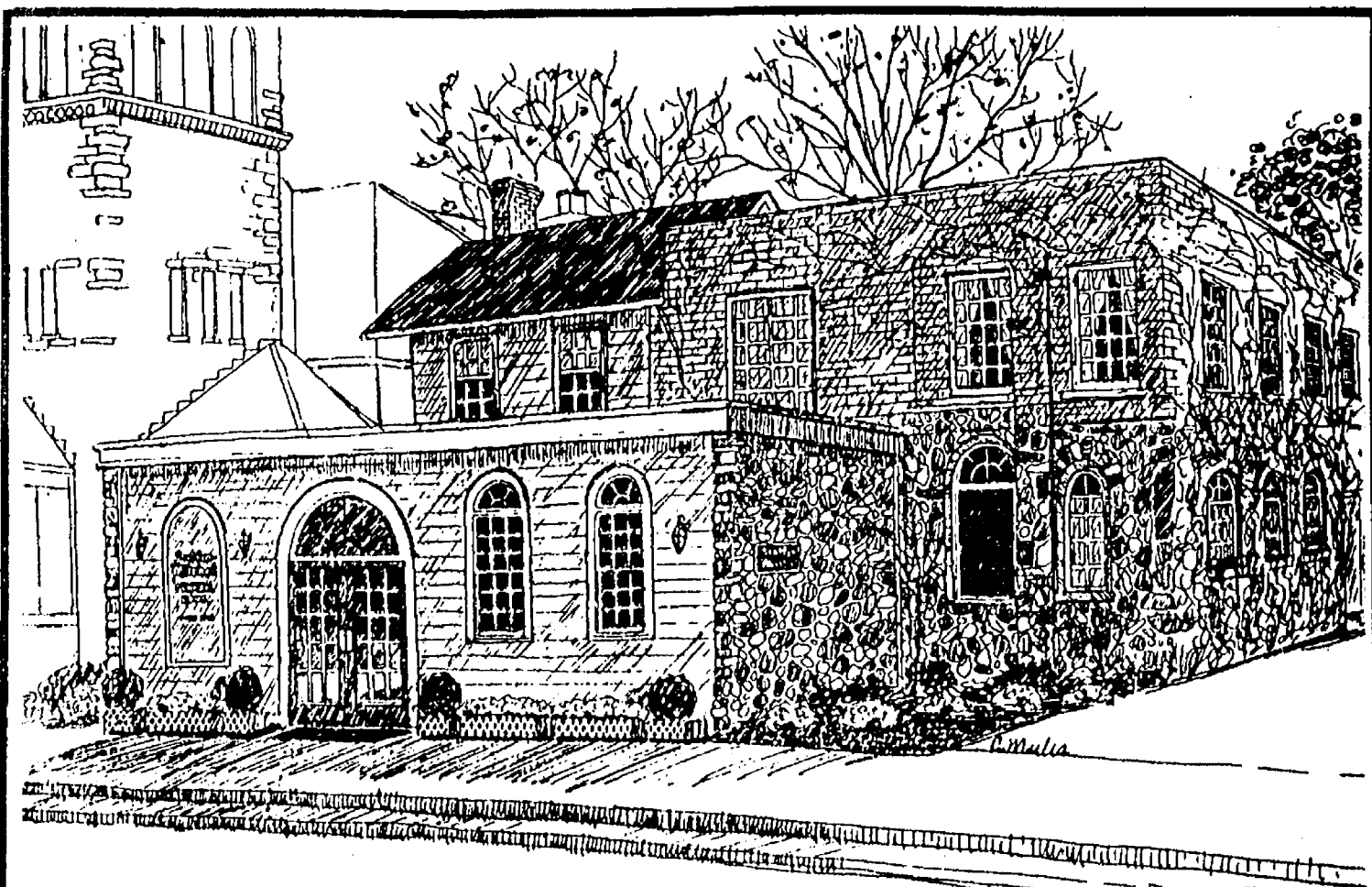

## Staffan-Mitchell Funeral Home

124 Park Street, Chelsea, Michigan

1-313-475-1444

Pre-Arranged  
Funeral AccountsMonuments, Markers  
Cemetery LetteringCremation  
Services

Serving Chelsea Since 1853

Member by Invitation, National Selected Morticians



## Woman's Club Sees Demonstration on Cake Decorating

Judy Radant gave a very interesting demonstration on decorating cakes at the Woman's Club Tuesday, Nov. 8 meeting, a fact that was much appreciated, since we were able to taste her handiwork during our refreshment period. Marge Travis and Betty Schenk were hostesses for the evening.

Five guests were present at the meeting, during which the club's upcoming Christmas dinner at Weber's on Dec. 13 was discussed.

Pledges have been sent by the club to the Chelsea United Fund, McKune Library and Chelsea Social Services. It was decided to sponsor a brick at the depot in our name.

Anyone interested in attending or joining the club is urged to come to the next regular meeting on Jan. 10, 7:30 p.m. at the library. The program will be on Financial and Investment Planning.

## Child Study Club Hears Presentation On Precious Stones

Chelsea Child Study Club held a gemstone showing Tuesday, Nov. 8 at the home of MaryLouise Fischbach. Co-hostess was Gale Johnson. Kathy Boggs Macher of Ann Arbor spoke to the club about precious and semi-precious gemstones, regarding their value and care. Her beautiful collection was on display after the meeting for viewing and sale.

The club will provide refreshments for the National Honors Society induction ceremony of Nov. 14 at Chelsea High school. Kay Redding is the chairperson.

The next meeting will be the Christmas dinner to be held on Dec. 13 at the home of Mrs. Paul Frisinger.

**Please Notify Us In Advance of Any Change in Address**



Mr. and Mrs. Allen Cole

## Mary Jo Westphal, Allen Carl Cole Wed at Our Savior Lutheran Church

Mary Jo Westphal of Chelsea and Allen Carl Cole, also of Chelsea, were married before 200 guests Saturday, Aug. 27 at Our Savior Lutheran church, Chelsea. The Rev. Franklin Giebel of Our Savior Lutheran church with assistance from the Rev. Dr. Gerald Parker of the United Methodist church. Mrs. Dorina Gaunt was the organist. Mrs. Linda Cole, mother of the bridegroom, sang "Because" and "The Wedding Prayer." Dale Cole, brother of the bridegroom, sang "My Treasure."

The bride is a graduate of Chelsea High school. She is attending Michigan State University as a horticulture major and is graduating this spring. The bridegroom graduated from Chelsea High school and is also attending MSU as a secondary math education major. He is also graduating this spring.

Parents of the bride are Mr. and Mrs. Willis Westphal of Chelsea. The

bridegroom's parents are Mr. and Mrs. Donald Cole, also of Chelsea.

The bride wore a long, white taffeta dress with a full train featuring lace ruffles at the hem. The bodice had an illusion sweetheart neckline decorated with schiffli embroidery and full puffed sleeves. She carried a bouquet of peach roses and white carnations.

The maid of honor was Diane Foster of Garden City, friend of the bride. The bridesmaids included Cathy Videto of Jackson, friend of the bride, and Beth Strader of Chelsea, sister of the bridegroom. The junior bridesmaid was Amy Cole of Chelsea, cousin of the bridegroom. They wore peach lace, tea-length dresses featuring long sleeves, dropped waistlines, and full skirts with handkerchief hems.

Best man was Dale Cole of Chelsea, brother of the bridegroom. Groomsmen were Scott Westphal, brother of the bride, and Jim Strader, brother-in-law of the bridegroom, both of Chelsea. They wore grey tuxedos with peach bow ties and cummerbunds.

A buffet-style dinner reception was held at Weber's Inn, Ann Arbor, following the ceremony.

Mrs. Audrey Stolar, aunt of the bridegroom, made and cut the wedding cake which was decorated with a garland of fresh flowers.

The couple took a two-week honeymoon vacation in northern Michigan before returning to their East Lansing home.

## Altar Society Members Plan Christmas Bazaar

The Altar Society of St. Mary's church met Nov. 7 in the school hall. It was announced that the Parish Christmas bazaar and bake sale will be held on Saturday, Nov. 19 from 9 a.m. to 3 p.m. Anyone wishing to donate baked goods, crafts or "white elephant" gifts, please bring them on Friday, Nov. 17 between 4 and 5 p.m. or early Saturday morning.

The next meeting will be a Christmas pot-luck and will be held Monday, Dec. 5 at 6:30 p.m. at the school hall. Instead of a gift exchange the group will make a donation to the St. Louis school.

The Chelsea Standard, Wednesday, November 16, 1988

3

## SENIOR MENU & ACTIVITIES

Weeks of Nov. 16-23

Wednesday, Nov. 16—

9:30 a.m.—Cards.

LUNCH—Roast pork, gravy, redskin potatoes, three-bean salad, whole wheat bread w/butter, pineapple tidbits, milk.

1:00 p.m.—Fitness.

1:00 p.m.—Bowling.

Thursday, Nov. 17—

9:30 a.m.—Cards.

Newsletter.

LUNCH—Shepherd's pie, vegetables, mashed potatoes, muffin and butter, strawberries in Jell-O w/ whipped topping, milk.

1:00 p.m.—Kitchen Band.

2:40 p.m.—Square dance.

Friday, Nov. 18

9:30 a.m.—Cards and needlework.

10:30 a.m.—Progressive euchre tournament.

LUNCH—Barbecued ribs, corn, cole slaw, bread and butter, fruit cocktail, milk.

6:00 p.m.—Birthday party and Thanksgiving dinner.

Monday, Nov. 21—

9:30 a.m.—Cards and needlework.

9:30 a.m.—China painting.

LUNCH—Hot dog w/bun, hot potato salad, garden vegetable salad, dessert.

1:00 p.m.—Bingo.

Tuesday, Nov. 22—

9:30 a.m.—Cards and needlework.

9:30 a.m.—Art class.

LUNCH—Macaroni and cheese, California vegetables, red cabbage tossed salad, pears, milk.

1:00 p.m.—Euchre.

Wednesday, Nov. 23—

9:30 a.m.—Cards.

10:00 a.m.—Blood pressures.

LUNCH—Roast turkey, gravy, dressing, mashed potatoes, cranberry sauce, fruit salad, roll and butter, pumpkin pie w/topping, milk.

1:00 p.m.—Fitness.

1:00 p.m.—Bowling.



WHITAKER-SAJDAK: Mr. and Mrs. James A. Whitaker, of Grass Lake have announced the engagement of their daughter, Christine Louise, to Lynn J. Sajdak, son of Mrs. Helen Teller of Jackson and the late John Sajdak. They plan to be married Dec. 31.

## Modern Mothers Craft Auction Helps Fund Scholarship

Modern Mothers Study Club's annual craft auction was held Monday, Nov. 7, at the Chelsea Fairgrounds Service Center.

Money raised will go towards a scholarship for a Chelsea High school student as well as other community projects.

Guest Rita McVey of Jackson, held the lucky raffle ticket and was the winner of the Christmas tree donated by Arend Tree Farm. The tree was decorated with country trimmings which were provided by club members.

The next meeting will be a Christmas dinner for club members in December.

**NOW OPEN!**  
**The Village Shoppe**  
114 N. Main, Suite 5  
Chelsea - 475-6933

**Thanksgiving Merchandise  
20% Off**

—Neta Mills

*Advertisers Like To Know You  
Read Their Adv. in The Standard*

**1989 CALENDARS**  
WALL - PURSE - POCKET - DESK  
APPOINTMENT BOOKS - YEARLY PLANNERS  
MICHIGAN SCENES

**CHECK OUR  
MAILING SECTION**  
**For All Your Mailing Needs**

**TYPEWRITER  
REPAIR AVAILABLE  
COPYING SERVICE**

*Chelsea Office Supply*

118 S. Main      Ph. 475-3539 or 475-3542  
Mon.-Fri. 9:30-5:30      Sat. 9:30-4:00

**CHELSEA ELECTROLOGY**  
Medically approved permanent hair removal process  
Galvanic, Thermolysis & Blend

• FREE CONSULTATION      • REASONABLE RATES

**Ph. 475-7103**

Michigan License #05649      14415 Island Lake Rd.  
Certification #8619004      Chelsea, Michigan

**THIS SEASON,  
REMEMBER  
THE  
ESSENTIALS  
FOR  
BEAUTIFUL,  
HEALTHY  
HAIR.**

*With the Holiday Season right  
around the corner . . .  
You and your family don't have  
time to fuss!*

Here at Gemini we would like to show your family the care we give each one of you for your best Holiday season ever.

*We Have Great Holiday Gift Ideas from Gift Certificates to Stocking Stuffers*

**GEMINI FAMILY HAIR CARE**  
107 W. MIDDLE ST., CHELSEA  
(313) 475-7006

Walk-ins Welcome

## Women's Health Lecture Series: Enjoying the Holidays

During this Holiday Season give a gift to yourself. As the holiday rush begins, stop and take a moment to enhance your own enjoyment. Learn how to make this holiday season one of fun and fulfillment without feeling frazzled. Holiday music will be provided by Alice Rhodes.

**Date:** Wednesday, December 7, 1988  
6:30 p.m.—Registration/ Hors d'oeuvres  
7:00 p.m.—Lecture

**Location:** Chelsea Community Hospital, Dining Room

**Speakers:** Fran Beckley, R.N., M.P.H. • Program Coordinator  
Women's Health Center  
Barb Colmery, R.N., B.S.N.  
Women's Health Center  
Nurse Clinician, and Stress Management Specialist

**Fee:** \$12.00 (Prepaid registration is required 1 week in advance by calling (313) 475-3979, Women's Health Center.)



**Women's Health Center**  
Chelsea Community Hospital  
775 South Main Street  
Chelsea, Michigan 48118-1399

**CAROL'S  
CUTS**  
40 CHESTNUT

Monday, Wednesday  
and Friday  
**475-7094**

By Appointment Only  
9:00 a.m.-3:00 p.m.

come discover

# Christmas

Traditional German Smokers  
delicious Xmas music  
fun tree ornaments cards

**PAT GARRETT and Friends**  
8107 MAIN & DEXTER  
426-4599 T-SAT 9-530  
Friday night til 7



### Police Reported Attempted Break-in

Some apparently tried to break into a home on Clarendale Ct. shortly after midnight on Sunday, Oct. 30, according to Chelsea police.

A resident of the home told police he saw someone running away from the home after midnight and later discovered that someone had tried to pry out a window.

### Money Taken From Polly's

Someone stole about \$300 in bills from an office at Polly's Market between Tuesday, Nov. 8 and Thursday, Nov. 10, Chelsea police reported.

The exact amount taken in the theft is unknown.

Police are investigating.

Subscribe today to The Standard



LARRY RUSINSKY of Chelsea is currently appearing in the Ann Arbor Civic Theatre production of "The Glass Menagerie." Three more performances are scheduled, Thursday, Friday and Saturday, Nov. 17-19 at the MainStreet Theatre, 1035 S. Main St., Ann Arbor.

## Chelsea Actor Appearing In 'The Glass Menagerie'

Chelsea actor, Larry Rusinsky, is appearing as "Tom" in Tennessee Williams' classic drama, "The Glass Menagerie," which opened last week at Ann Arbor Civic Theater. The MainStreet production, directed by Susan Morris, received high praise from critic Christopher Potter of The Ann Arbor News. Potter says, "Any production that can elicit even one sensational performance is a production to cherish. Such is happily the case with Ann Arbor Civic Theater's revival of Tennessee Williams' 'The Glass Menagerie'."

Civic Theater veteran Larry Rusinsky plays the role of Tom Wingfield in the play's depression era setting in St. Louis. Tom is a shoe factory worker desperately craving escape to the outside world from his dead-end job and his overly dependent family. In "The Glass Menagerie," Tennessee Williams immortalizes Tom Wingfield, Tom's domineering mother, Amanda, and his crippled sister, Laura, who is like a piece of her own glass collection—too exquisitely fragile to move from the shelf.

Other cast members of "The Glass Menagerie" include Anne Kolaczowski Magee as Laura, Carol Sheldon as Amanda, and Chris Korow as the Gentleman Caller.

This production of "The Glass Menagerie" marks Larry Rusinsky's return to the stage after a two-year break from theater work. Rusinsky was last seen as George Antrabus in AACT's Main Stage production of "The Skin of Our Teeth." Larry has also appeared in the Main Stage productions of "Look Homeward Angel" and "Bells Are Ringing," and in AACT's MainStreet productions of "Steambath," "The Bald Soprano," "The Lesson," "Charlie's Aunt," "The Rainmaker," and "The Clouds," which he also directed.

Larry's favorite roles in productions outside Ann Arbor Civic Theater include Renfield in "Dracula," Paul in "Barefoot in the Park," Pozzo in "Waiting for Godot," Adam in "The Devils," and Christopher Wren in "Mousetrap."

Larry moved to Chelsea in 1985 after he married musician Deborah Hinderer. The Rusinskys are working at restoring their 100-year-old house on E. Middle St. Rusinsky also works in the personal computer field for Personal Bibliographic Software in Ann Arbor. His wife plays in the Toledo

Symphony Orchestra where she was recently featured as oboe d'amore soloist. In addition to their computer and arts activities, the Rusinskys enjoy the company of five cats and a big, black dog.

Look for Larry Rusinsky as Tom in "The Glass Menagerie" in three more performances on Ann Arbor Civic Theater's MainStreet stage on Thursday, Nov. 17 through Saturday, Nov. 19 at 8 p.m. Tickets may be purchased at the door on Thursday night. The theater is located at 1035 S. Main St., Ann Arbor. Feel free to stop backstage after the show to say hello to Larry.

For more information, please call 662-7282.



**UPTOWN ANTIQUES AND LITTLE WARES**  
In the Old Sylvan Hotel  
Antiques • Interior Accessories  
A comfortable mix of supplies and timeless familiarity.  
114 N. Main St., Chelsea, MI (313) 475-6940

## ST. MARY'S BAZAAR & BAKE SALE

At St. Mary's School Hall  
Congdon St., Chelsea

**SATURDAY, NOV. 19**

9 a.m. to 4 p.m.

CRAFTS - BAKED GOODS - JAMS & JELLIES  
WHITE ELEPHANT ITEMS

**Drawing for Basket of Groceries and Other Items.**

Subscribe to The Chelsea Standard!

## COPIHUE



will help you

find affordable,  
functional solutions

make aesthetic choices

purchase  
fabrics  
furniture  
floor coverings  
finishing touches

for your home.

Barbara Copi  
Interior Designer

3127 Baker Road, Dexter  
426-5880 / 663-3219 (eve)

Gratis initial consultation

Place your  
orders now  
for the holidays!



Solid Oak Pedestal Tables from \$280. Chairs from \$97



**THE OAK FACTORY**  
Classic Oak Furniture

A complete line  
of the  
highest quality  
Solid Oak  
furniture  
at reasonable  
prices

HOURS:  
11 a.m.-6 p.m.  
7 days a week  
for your convenience

120 W. Michigan Ave., Ypsilanti, MI 48197  
Telephone 313-483-4520

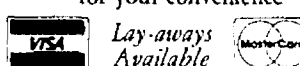

**NOW OPEN!**

**Place Your  
Thanksgiving  
Orders Early!**

- Fresh, silk and dried arrangements
- Creative designs for all occasions
- Weekly fresh cut specials
- Wire service
- Delivery

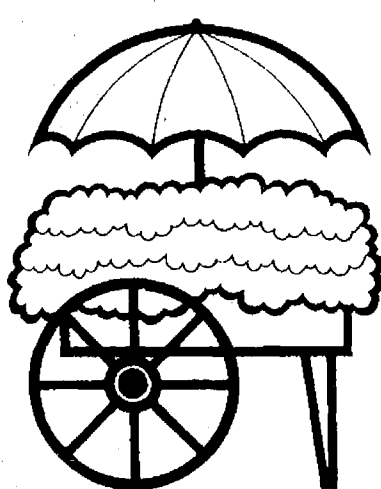

114 N. Main St.  
475-3040

9:00 a.m.-5:30 p.m.  
Mon.-Sat.

Duane Luick, owner

Sylvan Building in downtown Chelsea

**TIRED? LONELY?  
NEED HEALING, PEACE,  
SALVATION, DELIVERANCE,  
LOVE, JOY?**

**IT'S TIME  
FOR JESUS**

**FIRST ASSEMBLY OF GOD**

14900 OLD US-12 E.  
CHELSEA 475-2615

Sun. 10:30 a.m. 6:00 p.m., Wed. 7 p.m.

Pastor Edward Lang

## Open House Weekend

**Nov. 19 & 20th**

Let us help you plan your Holidays! Preview  
exciting Christmas products and get your

**FREE HOLIDAY PLANNER!**



**Featuring:**

- 1.) Free Holiday Planner (while supply lasts)
- 2.) Treasure Hunt Drawing (winner receives gift of their choice - up to \$50 value)
- 3.) Our 1928 Jewelry Representative Mark Doan, will be here on Nov. 19th from 11-3 to give a free pin with a 1928 purchase.
- 4.) Santa Claus will be here on Nov. 20th from 1-4 to visit with the children.

## at your Hallmark Christmas Idea Place!

Come see all the bright new ideas by Hallmark® for Christmas 1988 - and take advantage of these great holiday promotions!



*Dayspring Gifts*

116 S. Main St.

475-7501

## RELAX... You're on Vacation!

MILLER'S gets you to the airport  
and SAVES you

**TIME • YOU schedule US**  
Don't frantically run for the shuttle

**STRESS •** You're picked up at your home... • We carry your bags  
You're returned to your door - not a hostile parking lot.

**MONEY • \$20 gets two to Metro Airport**  
Additional passengers ride for only \$5 ea.

**A family of four (4) rides to Metro Airport**

**\$30 via Miller's**  
• from home  
• \$45 round-trip



**\$52 via commuter vans**  
• from parking lot

**MILLER'S TRANSPORTATION**

CALL **426-4126**



# INQUIRY

By Will Connelly

## Inside the \$21 Billion Takeover of RJR Nabisco

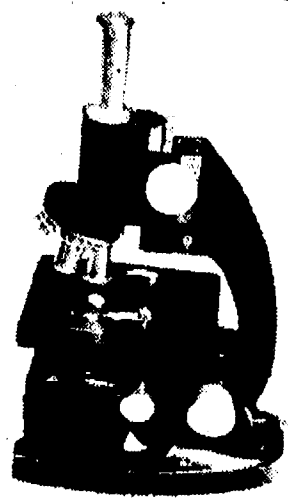

A historic plateau was reached in a single business transaction that took place near the end of October. On the 21st, Ross Johnson, the maverick boss of RJR Nabisco, announced the intention of buying the huge company and going private. He and a management group offered to buy out the stockholders for \$17.6 billion. Peter Cohen represented Shearson, Lehman and Hutton, the investment bankers who would assemble the capital. This offer to the RJR stockholders overshadowed a record \$13.4 billion paid for Gulf Oil by Standard Oil of California (now Chevron) in 1984. It also eclipsed the very recent buyout of the Kraft cheese company by Phillip Morris Companies, Inc. for \$13.1 billion.

Announcement by Ross Johnson of the alluring offer to the stockholders was barely a week old when Kohlberg, Kravis and Roberts muscled into the deal. KKR, an aggressive firm of takeover tacticians, blew everything sky high with a \$20.3 billion offer to the RJR shareholders. This was the largest purchase price in American annals for anything. It made buying Alaska from the Russians for \$75 million seem piddling.

From this time on, no corporation can consider itself safe from a takeover solely by virtue of its size.

KKR made the offer in the manner of an unfriendly takeover because they were miffed at Ross Johnson and Pete Cohen for not inviting them to the party. Johnson and Cohen reacted by asking Salomon, Inc. to join forces with them in upping the KKR ante. At the same time they mollified KKR by letting them have a confidential look at the RJR corporation books. Shortly thereafter, the two sides got together in direct negotiations.

Few people outside Wall Street had ever heard of KKR. Yet here they were making financial history with a \$20 billion dollar offer in a leveraged buyout—known on The Street as an LBO.

This is a strategy in which the buyers invest 10% of the amount of their offer as earnest money. And they use the seller's capital as a lever to finance the remaining 90% of the purchase.

It works like this: A group of investors—sometimes including top executives of the target concern—decide to buy out the company. For a name, we'll designate it as XYZ Inc. The investors can offer to merge XYZ with another firm, which they own, or simply acquire XYZ and take it private. An investment banker aids in the transaction and acts as dealer manager. In a typical friendly takeover, the buyout offer is made by the investment banker to the stockholders with the approval of the XYZ board of directors. The XYZ stockholders, eager to sell out for a price well above the former market value, mail their shares to the investment firm. They receive payment in full by return mail.

The group of investors then begins the process of paying their investment banker for the capital, the accrued interest and expenses plus a fee or commission. The buyers of XYZ raise the money for this in any, or all, of four ways: 1. Credit for the "front money" which they put into the deal. 2. Cash from the treasury of the XYZ company. 3. Cash from the sale of some XYZ divisions. 4. Cash from the sale of bonds, secured by XYZ assets. The details of the transaction are more intricate but this outline is essentially how an LBO works.

KKR and other investment houses assemble the money for major transactions by borrowing it from such sources as state pension funds, including Michigan, as well as insurance companies and university endowment funds. The bankers pay interest for the use of the money and protect it every step of the way. Since 1985 KKR has made leveraged buyouts of Beatrice creamery, Safeway Stores, Owens-Illinois glass and Storer Communications. The deals have ranged in value from \$6.2 to \$2.5 billion.

Ross Johnson has alienated the RJR board of directors by his recent financial antics. The upset directors have opened the bidding to all comers with final bids deadline for the end of this week. A new entry, led by Forstmann Little & Co. along with Proctor & Gamble and Ralston Purina, is prepared to make a bid for all cash, no bonds.

Now consider this: The value of all outstanding shares of General Motors stock as of Oct. 25 was close to \$24 billion. A buyout offer for GM suddenly seems feasible. Who knows? A \$35 billion offer might appeal to the stockholders. If so, the group of investors making the offer would need \$3.5 billion front money, and their investment bankers would have to assemble somewhat more than \$31.5 billion. No doubt GM would fight and the defense might re-evaluate the great corporation at \$50 billion or more.

Practically all firms listed on the New York Stock Exchange are now at risk to takeovers. Included are Chrysler with a 1987 market value of \$5.4 billion and Dana, recently pegged as close to \$2 billion. If a Chrysler buyout should take place, it is unthinkable that the Proving Grounds in Chelsea would be sold separately or that activities of the vast property would be moved elsewhere.

Chelsea Dana power take-off division is a self-contained operation. Over the years it has had several changes in ownership but has always continued with the same management and the same staff of skilled employees. I don't see how Wall Street can hurt Chelsea Dana.

When a company has been acquired in a leveraged buyout, the final purchase is usually well above the amount of the market price, especially where popular brand names are involved. On the Fortune 500 list, Kraft has a 1987 market value of \$7.2 billion but it sold to Phillip Morris for \$13.1. Surely this made sense with the presence of such proud brands as Velveeta, Philadelphia Brand cream cheese, Miracle Whip and Kraft Marshmallow Creme. The Kraft line will now blend with Phillip Morris' other subsidiary—General Foods—which features Cool Whip, Minute Rice, Stove Top Dressing, Miller Lite beer, Birds Eye vegetables and Kool Aid.

Now the company stockholders of Kraft must be paid off at a premium price of \$106 per share. (And the shareholders will have to pay an income tax on their capital gains.) Phillip Morris has to come through with billions of dollars for its investment bankers. It intends to do this from the cash flow of the combined companies, and this is exceptional.

Many companies that have swallowed up others via the LBO route find themselves deeply in debt. What they do is to sell off some of their divisions. If this is still insufficient relief from their debt burden, they sell bonds secured by assets of the company.

As you know, bonds are IOU's issued by the corporation with some or all of the company's property offered as security. When the company, following a buyout, is heavily in debt, a downturn in the economy may find the firm unable to keep up the interest payments. The bonds go into default. It is because of this element of risk that bonds issued to support LBO deals have to pay a high rate of interest in order to sell to investors. These are known in the market as "junk bonds." A recent issue offered 17 3/4 % interest.

An LBO firm such as KKR can earn a fee of 1 to 2% on the principal amount of a buyout. With a \$20 billion transaction, the fee at 1 1/2 % amounts to \$300 million.

In 1976 the partners in KKR—Jerome Kohlberg, Henry Kravis and George Roberts—were salaried employees of Bear, Stearns investment firm. They left to found their own company as LBO specialists. Kohlberg dropped out a year ago rather than be involved in aggressive takeovers. Kravis and Roberts continued KKR. Messrs. Kohlberg, Kravis and Roberts are listed among Forbes 400 Richest Americans with fortunes estimated at \$330 million each.

Leverage firms will continue to investigate, analyze and exploit target companies until no eligible prospects are left—which shouldn't take too long. They may be slowed by law. They will also be resisted successfully by targeted companies who will introduce new defense strategies.

In my opinion few LBOs are beneficial to the country or to the concerns or their employees. If they can, healthy companies will do well to steer clear of the LBO speculators of Wall Street.

## Stockbridge Accepts Texas As SSC Site

The residents of Stockbridge had to take down all those "SSC, the Place to Be" signs, planted on the lawns of Clinton Ave. that seemed to proudly, as well as publicly, proclaim their willingness to be the host site of a world-class center for physics research.

Stockbridge Village president Wendell Barber received the news that Texas had been chosen over Michigan as the site for the Superconducting Super Collider with equanimity. "We got along without it before and we probably will continue as is," he said. But it was impossible to overlook the disappointment in Barber's voice. "I wanted it, sure," he said.

Barber, like most residents of Stockbridge, was hopeful that Michigan would be chosen as the site for the \$4.4 billion experimental atom smasher.

Michigan tied with Illinois for fourth place, after Texas, Tennessee and Colorado.

The Energy Department cited the high ground water table and rock composition as reasons for rejecting Michigan as a site. But state officials, such as Senators Donald Riegle and Carl Levin, both alluded to the possibility that politics had played the major role in selecting the site. The chosen site was announced two days after the election of George Bush to the office of U.S. president, and Bush's "adopted home state" is Texas, noted the senators.

Barber said that he didn't know if politics had been the decisive factor in the site selection. "Michigan showed good cause. That's hard to say."

Stockbridge resident Judy Bastian said she didn't know whether she was happy or sad that Michigan had been rejected. "Who can tell," she said.

## WAHL OIL CO.

BORON DISTRIBUTOR

Serving Local Communities Since 1945

### FUEL OIL / KEROSENE

• Gasoline • Diesel Fuel • Lubricants

#### SERVICES OFFERED:

- Prompt Home & Farm Delivery
- Emergency Service for Established Credit Customers and Keep-Full Accounts
- Automatic Deliveries
- Credit and Budget Payment Terms

Phone: 475-8595

6810 Clear Lake Rd.

The Chelsea Standard, Wednesday, November 16, 1988

5

## WINTER TRAVELERS



DONALD A. COLE  
Director

Are you leaving for Florida or some other area for a long (or short) stay? We are often asked "What do we do if one of us passes away when we are not in the Chelsea area?"

ANSWER—Do the same thing you would do if you were here in Chelsea and make one phone call to Cole-Burghardt Funeral Chapel and we will handle all the details for you. It is also good to carry one of our special travel cards with you. These cards are available at our Funeral Home at no charge, and they will notify others who they should call.

## COLE-BURGHARDT FUNERAL CHAPEL

Your Chelsea Funeral Home with the "HOME" like atmosphere  
Phone 475-1551

214 E. Middle St.

Chelsea, Mich.

Your advertising support makes this newspaper possible.



GOURMET TAKE OUT

CATERING

## Grand Opening FRIDAY, NOVEMBER 18

- Breads
- Pastries
- Cookies
- Gourmet Salads
- Coffee's & Tea's
- Honeys, Oils, Vinegars & More

OPEN 8:00 A.M.

714 N. MAIN STREET SUITE 8 CHELSEA, MICHIGAN 48118

## 13th ANNUAL KIWANIS CITRUS FRUIT SALE!

Direct from the Groves in Sunny Florida

## Tree-Ripened Florida Citrus Fruit

Per Case 4/5 Bu. 1/2 Case

- ★ Navel Oranges \$16 '8
- ★ Tangelos . . . . \$14 '7
- ★ Pink Grapefruit \$14 '7

You may order all oranges - all grapefruit, or mixed, half and half.

Five days before the citrus fruit is on your table it was hanging on a tree in sunny Florida. Truly fresh Florida citrus fruit.

YOU CANNOT BUY THIS IN ANY STORE!

ORDER NOW! Receive the finest CITRUS FRUIT you have ever eaten . . . and help Kiwanis carry out their many community service projects.

Place Orders With Any of the Following:

CHELSEA PRO HARDWARE  
HEYDLAUFF'S  
PALMER FORD

STATE FARM INSURANCE  
FRISINGER REALTY  
KUSTERER'S FOOD MARKET  
CHELSEA STATE BANK

NORM'S BODY SHOP  
THE CHELSEA STANDARD  
OR ANY CHELSEA KIWANIAN

ORDER DEADLINE: NOV. 28th

ORDER NOW - DELIVERY APPROX. DEC. 10



# COMMUNITY CALENDAR

## Monday—

Lima Township Board meets the first Monday of each month at 8 p.m., Lima Township Hall. advx14tf

Chelsea Recreation Council 7:30 p.m., fourth Monday of the month, Village Council chambers. 35tf

Chelsea Kiwanis Club meets every Monday, 8:30 p.m. at Chelsea Community Hospital.

Chelsea School Board meets the first and third Mondays of each month, 8 p.m., in the Board Room.

Chelsea Lioness, second Monday of each month at the Meeting Room in the Trustcorp Bank on M-52, Chelsea, at 7:30 p.m. Call 475-1791 for information.

Parents Anonymous Group, Chelsea, a self-help group for abusive or potentially abusive parents, Mondays, 7-9 p.m. Call 475-9176 for information.

Waterloo Area Historical Society Board of Directors meets the third Monday of each month 7:30 p.m., at Waterloo Farm Museum. For more information call Nancy Kaufman, 475-3692.

VFW Ladies Auxiliary, second Monday of each month, 7:30 p.m. at 105 N. Main St., Chelsea.

## Tuesday—

Sylvan Township Board regular meetings, first Tuesday of each month, 7 p.m. Sylvan Township Hall, 112 W. Middle St. advtf

American Business Women's Association 6:30 p.m. at the Chelsea Hospital fourth Tuesday of each month. Call 475-2041 for information.

Olive Lodge 156 F&AM, Chelsea. Regular meeting, first Tuesday of each month.

Lima Township Planning Commission, third Tuesday of each month, 8 p.m., Lima Township Hall. advx30tf

Chelsea Village Council, first and third Tuesdays of each month, 7:30 p.m.

Lions Club, first and third Tuesday of every month, 6:45 p.m. at Chelsea Community Hospital. Ph. 475-7324 or write P.O. Box 121, Chelsea.

Chelsea Rod and Gun Club regular meeting, second Tuesday of each month at the clubhouse, Lingane Rd. 49tf

Chelsea Rebekah Lodge No. 130 meets the first and third Tuesday of each month, at 7:30 p.m.

Chelsea Communications Club, fourth Tuesday of each month, 8 p.m., Chelsea Lanes basement meeting room.

Rotary Club, Tuesday noon, Woodlands Room, Chelsea Community Hospital.

Chelsea Chamber of Commerce Board of Directors meetings, second Tuesday, each month, noon, Chelsea Community Hospital, private dining room.

Downtown Development Authority, third Tuesday of each month, 8 a.m., in the Village Council Chambers. 7tf

Huron Oaks, Parent Support Group, based on the steps of Al Anon, for parents with chemically dependent adolescents whether or not they are in treatment; 8-9 p.m. Tuesday, cafeteria of Huron Oaks Chemical Dependency Treatment Facility, 5301 E. Huron River Dr. (in the same complex as St. Joseph Mercy Hospital). For more information, call Kathy Bishop, 572-4302.

Woman's Club of Chelsea next regular meeting, Tuesday, Jan. 10 at McKune Memorial Library, 7:30 p.m. Program on "Financial and Investment Planning."

Reunion meeting, Chelsea High school class of 1959, Tuesday, Nov. 29, 7 p.m. at Wolverine Food & Spirits. All class members welcome.

## Wednesday—

Friends of McKune Memorial Library meet the first Wednesday of every month, 7:30 p.m., at McKune Library. New members welcome.

VFW Post 4076 meeting second Wednesday of month, 7:30 p.m. VFW Hall, 105 N. Main.

Chelsea Athletic Boosters, third Wednesday of each month in the teachers lounge at Chelsea High school, 7 p.m. Everyone is welcome.

OES meets first Wednesday of the month at the Masonic Temple, 113 W. Middle St., 7:30 p.m.

Toastmasters International, first and third Wednesdays at 12 noon in Woodland Room B at Chelsea Community Hospital. For information call Martha Schultz, 475-7505, or Diana Newman, 475-2156 or 475-8671.

OES Past Matrons dinner and meeting at Senior Citizens Site, North school, second Wednesday every month at 11:45 a.m. Reservation by Monday, preceeding meeting. Ph. 475-1779 or 475-1141. 8tf

Fraternal Order of Eagles, Ladies Auxiliary No. 2154 meet second, fourth Wednesday of each month, 7 p.m., 7530 Jackson Rd.

Chelsea Garden Club meeting Wednesday, November 16, 10 a.m. to 12 noon. Call Doris, 475-7107.

## Thursday—

Chelsea Rod and Gun Club Auxiliary regular meeting, second Thursday of each month, 7:30, clubhouse, Lingane Rd.

Chelsea Area Players Board meeting second Thursday of each month, 7:30 p.m., at Citizens Trust meeting room. For more information call 475-2629.

American Legion Post No. 31. General meeting the first Thursday of each month at the post home, Cavanaugh Lake.

New Beginning, Grief Group first and third Thursday each month, 7:30-9 p.m., Family Practice Center, 775 S. Main St., Chelsea.

Knights of Columbus Women's Auxiliary, second Thursday of each month, 8 p.m. at K. of C. Hall, 20750 Old US-12.

Substance Abuse Lecture Series: Meetings: 7:15 p.m. every Thursday; Chelsea Community Hospital, Dining Room. Series is open to the public to provide awareness and education regarding various aspects of alcoholism or other chemical dependence abuse.

Children's Story Hour every Thursday, at McKune Memorial Library, 10 to 10:45 a.m. Children 3 to 5 are welcome. Crafts and storybooks featured. Parents will be asked to volunteer from time to time. Holidays and bad weather conditions will follow Chelsea schools schedule.

## Friday—

Senior Citizens meet third Friday of every month for pot-luck dinner, games and cards, 6 p.m. at Senior Citizen Activities Center at North School.

## Saturday—

Bazaar, Saturday, Dec. 3, 10 to 4, Pinckney American Legion, White-wood near M-36. Crafts, cookie sale, lunch. Tables available by calling 878-3553. advx26-11

## Misc. Notices—

Home Meals Service, Chelsea. Meals served daily to elderly or disabled. Cost per meal, \$2.25 for those able to pay. Interested parties call Ann Feeney, 475-1493, or Mary Erskine, 475-2821.

Chelsea Social Service, 475-1581, 2nd floor of Village Offices. Thursdays, 10 to 4, or if an emergency need at other times, call Linda at 475-7405 or Jackie at 475-1925.

Sexual assault counseling for victim, family, friend. Assault Crisis Center, 40009 Washtenaw, Ann Arbor, 994-1616, no charge.

FIA Community Center, open Mon.-Fri. for free services: food, clothing and financial assistance.

Alcoholics Anonymous group, every Tuesday, 12 noon, 2nd floor, 104 E. Middle St., Chelsea. A. A. Alonon meets every Saturday at 7 p.m., 2nd floor, 104 E. Middle St., Chelsea.

## Letters to the Editor

To the Editor,

We all in Chelsea had a new life experience this past week. We experienced death which only the living can do with a pain so deep words cannot begin to describe our feelings. As a family we knew Kristen was a special person but I could not begin to know just how special my niece was until you showered us with your flowers, cards, contributions and love. But what is most precious to me is all the stories you shared with us about Kris. You have added so much to our memories.

At first we wondered and cried, got angry that Kristen's life was cut short at 18 years. Many of you showed us just how much living Kris crammed into 18 years. Because we have experienced this pain of Kristen's leaving us, we can live a little more, a little better life. Maybe this is the reason God chose Kristen at this time, to remind the rest of us to treasure each day He has given us.

I did not want to turn this into a thank you letter as the family will be spending the next few weeks trying to personally thank each and every one of you. I have never in my life been surrounded by so much love from so many different directions. This is Kristen's legacy to us.

There are several special teenagers outside the family that personally helped me survive the last few days and to be at peace. To Robert Kornexel, Cris Gieske, Craig McCalla and Kevin Brock, thank you. Robert was with us from Sunday night on and was probably the only person able to smile through the service. Thank you for suggesting and finding the original sound track for "Stand By Me." Chris met me at the door Monday morning to comfort me. Craig came up with the idea of a horse-drawn carriage and worked with friends through half the night to prepare the horses. And Kevin was there with so many hugs I think I have bruised ribs.

Kristen was a hugger. I remember picking Kris up from a party in seventh grade. It took us half an hour to leave as Kris searched out each and every person to personally give them the Kristen hug. If you ever need a hug, think of Kristen and consider yourself hugged. If she could, Kris would give you all one.

Love,  
Maggie Roberts.

## Shoplifter Nabbed Leaving Store

A 19-year-old Gene Dr. resident may face shoplifting charges as the result of an incident at Polly's Market on Wednesday, Nov. 9.

According to police, the man attempted to leave the store with five bottles of beer and a package of butterscotch chips under his coat at 1:40 a.m.

When confronted by a store employee, the man reportedly put the items on the lane one aisle. Then he reportedly asked the employee to call his parents and not police.

When police arrived, the man denied trying to take the items. Police said the man appeared to be drunk.

## Papo Has Big Plans

(Continued from page one)

Papo wants to fill in a small pond next to Polly's as part of the project. However, Polly's has been draining its stormwater into the pond for years.

Papo said that the land where Polly's Market sits was originally lower than the pond. Construction of the market raised the land, forcing the stormwater to run south.

"The village is saying it's all right for Polly's to drain there, but I'm not sure that's legally permissible," Papo said.

"We're probably going to need a ruling from the Department of Natural Resources."

Papo said his land naturally drains into Pierce Lake. He said if he fills in the wetland, he will create other wetland on his property under a state program.

The Gene Dr. housing project Papo planned to develop with local resident Harold Allen will not take place, Papo said, because there is too much wetland and the area is undevelopable.

Tell Them  
You Read It  
in  
THE STANDARD

**Mr. Dee's Sea Food n' Things**  
not your ordinary fish market!

QUALITY IS OUR PRODUCT

Broken pieces, sold in 1-lb. bags

**King Crab** . . . . . 1 lb. \$8.50  
**Fresh Mahi** . . . . . 1 lb. \$4.50  
**Fresh Mako Shark** . . . . . 1 lb. \$4.50

**3950 Jackson Ave.**  
1/2 mile west of Wagner Rd.  
(next door to Madison Electric)

**747-8475**

OPEN:  
Mon.-Thurs., 7:30-5:30  
Fri., 7:30-6 Sat., 9-4:30

Mr. Dee's Specials  
Good thru Nov. 22, 1988

**Chelsea School District**  
Early Childhood Education Program  
Immediate Openings

5 year old class - "Five Alive"  
Monday, Wednesday and Friday 12:15-2:30 pm

3/4 year old class - "Learning through Play"  
Tuesday and Thursday 12:15 - 2:30 pm

2 year old class - "Too Good To Be Two"  
Tuesday or Thursday 10:30-11:30 am

Infant Classes  
"Nestling Newborn" - "Traveling Tot" - "Curious Crawler"  
9:00 - 9:45 am 10:00 - 10:45 am 11:00 - 12:00 noon  
Fridays

For more information call Chelsea Community Education - 475-9830

**Guess Who's 50**  
(November 14)

Love,  
Your Wife

**NOV. 11, 1988**

Gosh! Look who just turned 60 on Veterans Day and still looks "Great"

**HAPPY BIRTHDAY, MARIE!**

From All Your Friends  
at the Village Hall

**Winter Is On Its Way!**

Be prepared for Winter with Propane Gas Service from

**Pennington LP GAS**

ACT NOW and take advantage of Pennington's "Fall Tank Special"

- Life-time lease on tank... \$1.00
- Installation... FREE
- Up to 20 feet of gas line (buried)... FREE

TOTAL CHARGES... \$1.00

**FALL TANK SPECIAL**

Call for Details

**TOLL-FREE 1-800-365-5599**

**Pennington LP GAS**

Serving You Since 1953 -  
13400 M-52 • Stockbridge, MI • 49285

"Count on Us to Keep the HEAT on"

**Chelsea Hearing Aid Centre**  
134 W. Middle Street, Suite A 475-9109  
Middle Square (the bldg. with the red pillars)

**- NEW HOURS -**  
Mon.-Fri., 9:30 to 3:00 Sat. 8:30 to 12

**HUNTERS**  
We have available:  
Hearing Protectors Muffler Headphones

These protective hearing devices offer:

- Maximum hearing protection
- Permit normal conversation
- Eliminate "plugged-up" feeling

**New Friends Come Together at The Retirement Home in the Village**

Chelsea United Methodist Home  
805 W. Middle Street  
Chelsea, Michigan 48118

All new apartments on the campus of the Chelsea United Methodist Retirement Home will be available for occupancy, Summer of 1990.

For a full-color folder of information about residency in the new apartments, call: (313) 475-6951 or fill in the coupon below and mail it to:

The Model Apartment Office  
Chelsea United Methodist Retirement Home  
134 W. Middle Street, Suite C  
Chelsea, Michigan 48118

☐ YES! Please send me the full-color folder of information about residency in the new apartments.

NAME \_\_\_\_\_  
Street \_\_\_\_\_  
City/State \_\_\_\_\_  
Phone Number ( ) \_\_\_\_\_

**Order an Engraved Brick To Help Finish the Depot Restoration!**

In early 1989 the Depot Assoc. will landscape and build new brick sidewalks around the historic Chelsea Depot.

The Depot was purchased in 1985 and partially restored with donations from community organizations and individual residents, to house a historical museum, Chamber of Commerce headquarters, and large public meeting room.

A limited number of Depot bricks are now available for engraving. You may have your name, the name of a friend or family member, or name in memoriam inscribed on a brick to be permanently placed at the Depot grounds for \$50.00. Wouldn't someone on your Christmas list appreciate this thoughtful gift? Gift Certificates are available!

MAIL CHECK OR MONEY ORDER TO: CHELSEA DEPOT ASSOC. P.O. BOX 93 CHELSEA, MI 48118

**BRICK ORDER FORM**

FIRST NAME \_\_\_\_\_  
LAST NAME \_\_\_\_\_

Name \_\_\_\_\_  
Street \_\_\_\_\_ City \_\_\_\_\_ State \_\_\_\_\_ Zip \_\_\_\_\_

Print individual or Family Name (leave blank space between names), i.e. JOHN B. SMITH, or J. B. SMITH FAMILY.  
(no dates or messages please)



## Chelsea Baton Boosters Host Largest State Contest

Chelsea Baton Boosters served as hosts for the largest and most successful NBTA State Baton Contest ever held in the state of Michigan on Nov. 5. Held at Chelsea High school, with 190 competitors performing in over 850 events during the day, the contest brought over 600 people to Chelsea. Eight out-of-state judges came from Texas, Wisconsin, New York, Ohio, Illinois, and Pennsylvania.

Chelsea Baton Corps twirlers had a most successful day, producing 14 state champions in various events and placing 43 into the "top six" in the state.

Both Christine Dunlap and Laurie Honbaum qualified for the national championship in the advanced division by tying for third place. Chrissy also won the state title in intermediate strut while Laurie won the two-baton state championship. Both girls are teachers for the corps.

Little Erica Bloomensaat, 6, Winston Howard, 8, and Paula Diehl, 9, each captured three championships. Erica took the novice strut and novice solo as well as state duet with partner, Megan Morgan, 7. Winston won boys solo for the fifth year in a row and, competing against the girls, took the state flag and state two-baton trophies in the juvenile division. Paula won the state model title, won both military strut and beginner solo. Paula is from Flint and Winston is from Dexter.

Jennifer Fleck, 10, of Manchester, won the 10-12 novice state solo while Katie Sullivan, 8, of Dexter took the novice state strut trophy. Winning the flag baton title in the junior division was Yvonne Scaggs, 13, of Ypsilanti, drum majorette for the corps.

Results of both the "open" contest held before the state and the official state results are as follows:

Leslie Ching, 6, open: Beg. basic (3); sp. beg. military (2); state: basic (4); photogenic (6); novice solo (3). Erica Bloomensaat, 6, open: Sp. beg. solo (1); novice solo (2); novice strut (2); state: novice strut (1); novice solo (1); duet (1).

Sarah Skyles, 6, open: Beg. model (4); sp. beg. solo (3); sp. beg. military (3); state: photogenic (3).

Kristie Hatch, 6, open: Sp. beg. military (1); beg. model (5); sp. beg. solo (4); beg. basic (4); state military strut (3).

Malina Montange, 7, open: Sp. beg. military (1).

Megan Morgan, 7, open: Sp. beg. solo (2); novice solo (2); novice strut (2); state: duet (1); photogenic (4).



Winston Howard, state champion, boys solo, two-baton, flag, Laura Roskowski (right) runner-up flag.



Erica Bloomensaat, state champion both novice strut and novice solo and duets; Leslie Ching (on right) runner-up novice solo.

Kelly McDonald, 7, open: Novice solo (5).

Karla Dettling, 7, open: Sp. beg. solo (1).

Melody Smith, 7, open: Beg. military (4); state: photogenic (2).

Winston Howard, 8, open: Boys solo (1); state: boys solo (1); flag (1); two-baton (1); basic strut (3); military strut (2); team (3).

Michelle Lucas, 8, State: novice solo (4).

Katie Sullivan, 8, open: Beg. strut (5); beg. solo (3); novice strut (3); sp. beg. basic (1); beg. model (5); state: novice strut (1); beg. solo (5).

Rianne Jones, 8, open: Novice solo (3).

Sam Putman, 9, open: Sp. beg. military (2); boys solo (2); state: boys solo (2).

Jodie Rainey, 9, open: Beg. strut (3); beg. solo (1); best appearing (6); beg. model (2); state: model (2); beg. solo (6); photogenic (5); beg. strut (3).

Paula Diehl, 9, open: Int. strut (1); adv. model (1); state: model (1); military strut (1); int. strut (2); photogenic (4); beg. solo (1).

Melissa Smith, 10, open: Beg. military (2); beg. basic (1); beg. model (3); state: military (2).

Anna Lee, 10, open: Sp. beg. solo (5); beg. military (2); sp. beg. military (5); sp. beg. basic (4).

Whitney Hampton, 10, open: Best appearing (4).

Tiffany Scott, 10, open: Int. strut (5); int. solo (4); state: int. solo (3).

Laura Roskowski, 10, open: Novice strut (5); beg. solo (3); state: novice strut (4); beg. solo (2); flag (3).

Kate Steele, 11, open: Best appearing (4); beg. strut (3); state: photogenic (6).

Jennifer Fleck, 10, open: Sp. beg. solo (2); novice solo (4); beg. military (1); sp. beg. basic (1); state: basic strut (3); novice solo (1); photogenic (3).

Hillary Wiedmayer, 11, open: Novice solo (3); beg. model (5).

Danielle Clark, 11, open: Nov. solo (2); beg. solo (2); novice strut (4); beg. military (4); beg. basic (2); state: military strut (4); novice solo (3).

Linda Schaffer, 12, open: Beg. strut (2); int. solo (1); state: model (6); beg. strut (2); int. solo (5); team (3).

Richelle Jones, 12, open: Beg. strut (4); state: model (4); beg. strut (3); injured before solo competition.

Melony Owens, 13, open: Novice strut (2); beg. solo (3); state: novice strut (3); beginner solo (2); team (3).

Amy Feldkamp, 13, open: Beg. military (4); state: beg. solo (4); team (3).

Yvonne Scaggs, 14, open: Beg. strut (1); state: basic strut (4); flag solo (1); two-baton (3).

Christine Dunlap, 15, state: int. strut (1); adv. solo (3 tie); two-baton (2).

Laurie Honbaum, 15, state: model (4); photogenic (2); adv. solo (3 tie); two-baton (1).

Chelsea Pom Pon Squad, Juv. small pom pon team, state champions (directed by Kori White).

Other beginner corps members competing in their first contest at State were: Kelly Murray, Emily Morgan, Stacey Leatherberry, Sara Morgan, David Putman, and Karina Marshall.



Yvonne Scaggs, state flag champion.

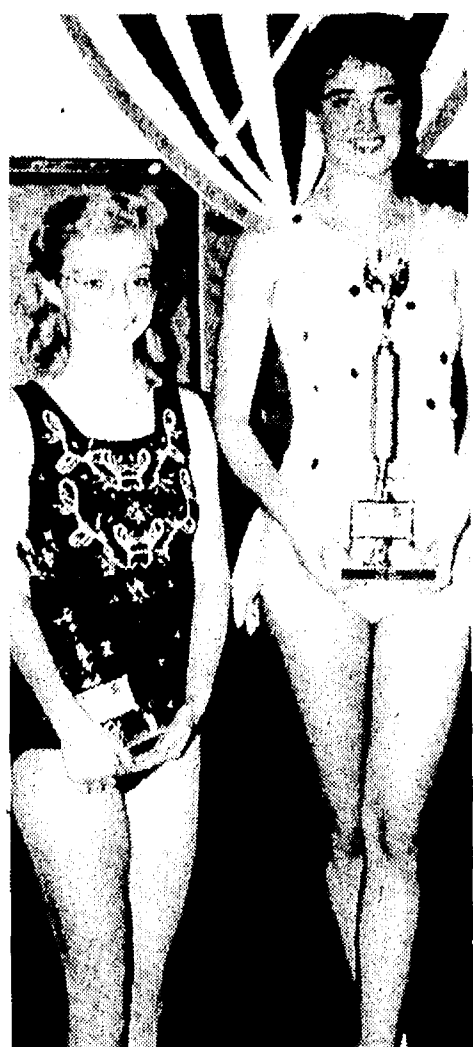

Laurie Honbaum (right) state two-baton champion; Christine Dunlap (left) state intermediate strut champion. Both qualified in advance solo for Nationals.

**H & S FARM REPAIR, INC.**  
FORD TRACTOR SPECIALIST  
GAS OR DIESEL & SMALL ENGINE  
20750 WATERLOO ROAD  
CHELSEA, MICHIGAN 48118  
(313) 475-7547

WILLIAM HAFNER      VELTON STEPHENS

**Nutrition & Diet Support Group**

1st meeting at  
**BOYCE CHIROPRACTIC HEALTH  
& NUTRITION CENTER**

**WEDNESDAY, NOV. 16th**  
7 p.m.

COMPLIMENTARY TO PATIENTS • ALL OTHERS: \$5

FOR FURTHER INFORMATION CALL 426-4140 OR 475-8143

# DANCER'S WINTER SALE

Now thru Saturday, Nov. 19

## WINTER COATS & JACKETS . . 30% Off

Men's, Women's, Children's (not Carhartt)

## ALL WINTER HATS & GLOVES 30% Off

## THERMAL UNDERWEAR For Men & Women

Keep cozy and warm this winter at

## 30% OFF

## MEN'S PLAID VESTS . . . 30% Off

## SHARP MEN'S PLAID FLANNEL SHIRTS

HEAVYWEIGHT:		REGULAR WEIGHT:	
Regular	Sale Price	Regular	Sale Price
Regular . . . . .	\$19.99	Regular . . . . .	\$10.99
Tall . . . . .	\$22.99	Tall . . . . .	\$12.99
Big Sizes . . . . .	\$22.99	Big Sizes . . . . .	\$13.99

## SNOW PANTS & SNOW SUITS . 30% Off

(Toddler sizes to 14)

## ALL MEN'S QUILTED FLANNEL SHIRTS 30% OFF

As low as \$11.89 on sale

# DANCER'S

**CHELSEA-STOCKBRIDGE**

**HOME OF THE 48 HOUR  
MONEY-BACK GUARANTEE**

**WE HAVE A FINANCE-SOURCE  
THAT IS UNAVAILABLE  
TO OTHER DEALERS!**

*Certain vehicles apply . . . ask for details*

**Only minutes away. Located 1/4 mile north off I-94,  
Exit 159. Always a great selection. Warranties in-  
cluded with or available on most vehicles.**

**Always over 40 to choose from**

**PHONE 475-1800 or 475-3650**

1977 OLD CUTLASS . . . . .	\$1,995
1981 CHEVROLET CHEVETTE . . . . .	\$2,495
1984 CHEVROLET CHEVETTE . . . . .	\$3,495
1983 PLYMOUTH RELIANT . . . . .	\$3,495
1985 FORD ESCORT . . . . .	\$3,995
1983 BUICK CENTURY . . . . .	\$3,995
1986 FORD RANGER PICK-UP SUPER CAB . . . . .	\$6,995
1985 FORD F-150 . . . . .	\$7,995
1986 RANGER 4x4 . . . . .	\$7,995
1987 RANGER XLT . . . . .	\$7,995
1986 PONTIAC SUNBIRD . . . . .	\$7,995
1985 FORD F-150 . . . . .	\$7,995
1986 FORD F-150 . . . . .	\$8,495
1985 MERCURY GRAND MARQUIS . . . . .	\$8,995
1986 CHEV. MONTE CARLO . . . . .	\$8,995
1988 DAYTON CJ Turbo . . . . .	\$9,995
1987 FORD MUSTANG GT . . . . .	\$11,900
1986 BUICK LeSABRE 9-pass. WAGON . . . . .	\$11,900
1985 LINCOLN CONTINENTAL, 4-dr. . . . .	\$13,900

Don  
Poppenger,  
Sales Mgr.

Danny  
Allen

Paul  
Charles

**Many More To Choose From!**  
**OUR "BIG LOT" IS ALWAYS OPEN**

Even after normal business hours! No salesman, no fences, no chains! Look at your convenience, then come back during business hours to make your best deal!

**PLUS Many More To Choose From**

1984 ESCORT	1986 MONTE CARLO
1987 SABLE GS	1987 TAURUS
1981 CHEVETTE	1986 COUGAR
1977 CUTLASS	1987 TEMPO
1984 CHEVETTE	1985 GRAND MARQUIS 2-dr.
1983 RELIANT WAGON	1987 GRAND MARQUIS 4-dr.
1985 ESCORT (1)	1983 CHEVY CITATION
1984 ESCORT (2)	1980 EAGLE WAGON
1982 FIREBIRD	1983 CROWN VICTORIA
1986 MERCURY COUGAR XR7	1986 FORD F-150
1987 EXP	1983 CHEV. MALIBU
1983 LTD 4-dr.	

## SPECIAL DISCOUNTS FOR SPECIAL PEOPLE

**YOU are special  
at  
PALMER MOTOR SALES**

**OPEN: MON. AND THURS. 'TIL 9:00 P.M.  
SATURDAY 'TIL 1:00 P.M.**

**In Washtenaw County since April 15th, 1912**

**CHELSEA      475-1800 or 475-3650**



## Village of Chelsea Industrial Park



THE VILLAGE'S INDUSTRIAL PARK on Sibley Rd. has officially become a Certified Industrial Park in the eyes of the Michigan Department of Commerce and the Michigan Industrial Developers Association. It is the 103rd certified park in the state and seventh in Washtenaw county. In order to become certified, a park has to meet an established set of criteria regarding its zoning, condition, size, roads, and utilities. Certified parks are at least 40 acres. According to Ray Schwemin, regional vice-

president for the Michigan Certified Industrial Park Program, the state keeps a register of all certified parks and when a company goes to the developer's association looking for a place to move, certified parks are the only ones presented. Schwemin, left, presented plaques to the village on Monday. On hand for the village were president Jerry Satterthwaite and administrative assistant Barbara Fredette, center. Right is Carolyn Towsley, Michigan Department of Commerce state co-ordinator.

## Chelsea Seniors Plan Thanksgiving Dinner

The Chelsea seniors are planning a big bash in November! This month the party will be celebrated with a special event—Thanksgiving Dinner on Nov. 18 at 6 p.m. at the High School cafeteria.

A carnation will be presented to all of those having November birthdays, compliments of Chelsea Greenhouse.

Birthday cake will be supplied by the Chelsea Lioness Club.

The menu will include fresh baked chicken, mashed potatoes, gravy, dressing, vegetable, salad, rolls and dessert. The main course will be provided by Mr. and Mrs. Donald Cole. The dinner is available at a reduced cost of \$2.25.

Those in the following list who plan to celebrate their birthday must call the center by Nov. 11 to make reservations: LaVern Altenberndt, Clessie Altenberndt, George Bauer, Juanita Boroughf, Leona Braun, Doris Burmeister, Ruth Bushway, Adeline Carpenter, Helen Chall, Elizabeth Chestney, Frances Cole, Frances Collins, Jean Conant, Sylvia Curry, Gladys Detling, Clarence Dyer, Dottie Eibler, Willie Mae Embury, Cameron Figg, Lucile Finkbeiner,

Bertilla Forner, Clara Fritz, Gertrude Furguson, Mabel Garfield, Ruth Gewanter, Gale Gilson, Ella Gross, Rose Hartley, Gladys Helek, Katherine Hergert, Helen Hogan, Waldo Horning, Evelyn Hunter, Joan Jedele, Ormond Jedele, Errol Jones, Anna Kaercher, Helen Knickerbocker, Gertrude Kuhl, John Langowski, Esther Larsen, June Liesman, Bert Lightfoot, Daniel Mahler, Genevieve Mallowe, Robert Mann, George Marshall, Joann Martin, Dudley Matties, Bill McGinn, K. R. McMannis, Marlowe McMeilen, Bernice Maynard, Mary Merkel, George Michael, Mabel Neal, Jack Owen, Melvina Page, Mary Parsons, Anton Pav, Mel Pfeiffer, Muriel Pfeiffer, Dorothy Pfizenmaier, Lorraine Provost, Melvin Push, Evelyn Quigg, George Reynolds, Dorothy Rohde, Marie Romelhardt, Dorothy Russell, Betty Sanderson, Mildred Schmidt, Ruth Schrader, Anna Shirilla, Pauline Smith, Martin Steinbach, George Strong, Jane Sova, Barbara St. John, Phoebe Turner, Bernadine Visel, Ardea Wahl, Edna Walker, Sylvester Weber, Louella Weinberg, Della Widmayer, Helen Wolfgang.

## Human Services Department Has Supply of Flu Vaccine

Due to a nation-wide shortage of flu vaccine, no more is available through the Chelsea Family Practice Center.

However, the center says the Washtenaw County Human Services Department has a supply that is projected to last until the end of the month.

For the nearest location where the vaccine is available, call 971-3993.

The vaccines include Trivalent Types A and B. A \$3 donation for the shot is requested.

Although immunizations are offered to anyone over 18, the aim of the department is to vaccinate people 65 and older. It is also recommended for

people who are at risk for flu-related complications, including adults with diabetes, kidney disease, anemia, immuno-suppression or chronic disorders of the heart and lungs. Those who are under regular medical care are encouraged to check with their physician regarding vaccination.

Vaccinations will be available Thursday, Nov. 17 at the Burns Park Senior Center, 1320 Baldwin, Ann Arbor.

Give A Gift Subscription to The Chelsea Standard

Give a Gift Subscription to The Chelsea Standard!

## CD Player Taken from Car

A Farnsworth Rd. resident told Chelsea police that someone took a new compact disc player from her car while the vehicle was parked in the Municipal Parking Lot on Monday, Nov. 7.

The victim said the theft occurred between 4:30-4:45 p.m. Entry was gained to the 1980 Datsun through a sun roof, police said.

The disc player was new and was sitting on the back seat of the vehicle, the victim told police.

Value of the player was \$353.

Standard Want Ads Get Quick Results!

## Call for a quote on your auto or homeowners insurance.

Compare Allstate for value. Absolutely no obligation. Call now for an estimate.

Leave it to The Good Hands People.

Allstate®  
Allstate Insurance Company



Pete McVittie  
Ph. 475-4657  
Chelsea

## THUMBSUCKING CAN ALTER JAW DEVELOPMENT

Q. I have a five-year-old child who still sucks his thumb—mostly at night. Should I be concerned or will he stop sucking by himself?

A. Sucking begins as normal, healthy, infant behavior. In the toddler years, sucking continues to be common and essentially harmless. As the child grows older, though, you should be more concerned and should discourage this habit.

The most visible consequence of thumbsucking is altered facial appearance. A daytime sucking habit also may adversely affect social development, speech, and physical health. Most children can benefit from parental intervention in sucking habits by age five.

An older child who still sucks regularly on a thumb or fingers is faced with a kind of addiction similar to adult oral addictions like smoking, drinking, and over-eating. Generally, children should not use pacifiers after age 3 or be sucking fingers after age 5.

In order to break a sucking habit the child must be motivated to do so and he will need lots of encouragement and positive support. A daily calendar with rewards for going a certain number of days without sucking might be helpful. Reminder devices like a bandage or popsicle stick taped to his thumb, or a sock or mitten worn on the hand at night has also been effective.

Ask your dentist or family doctor about other ways to alter behavior in a sucking child. If allowed to continue too long the child could require braces or even jaw surgery to correct the deformity caused by the sucking habit.



David W. Swan, D.D.S.



FAMILY DENTISTRY

1200 South Main Street  
Chelsea, Michigan 48118  
(313) 475-3444

# RIGHT STYLE, RIGHT PRICE.

## IF YOU'RE LOOKING FOR STYLE AND VALUE, THE '89 MERCURY SABLE IS WORTH A CLOSER LOOK!

Sable, the aerodynamic family sedan and wagon, gives you a long list of standard features at a price you can be comfortable with.

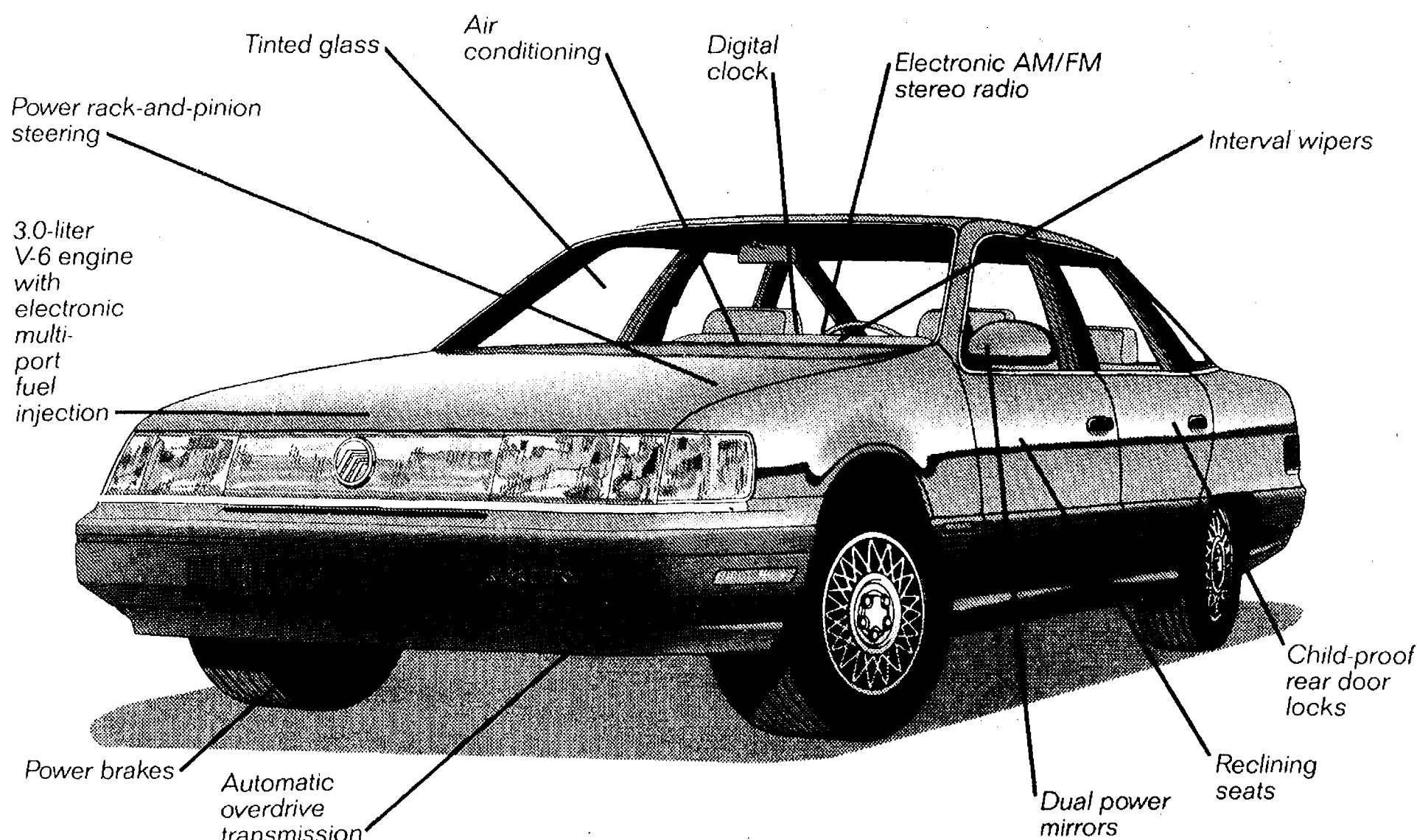

# \$13,999

# RIGHT NOW.

SEE YOUR FORD-MERCURY DEALER TODAY.

\*Title, taxes, and destination charges extra.

## PALMER FORD-MERCURY

222 S. MAIN, CHELSEA

PH. 475-1301



## Poulan PRO MODEL S25

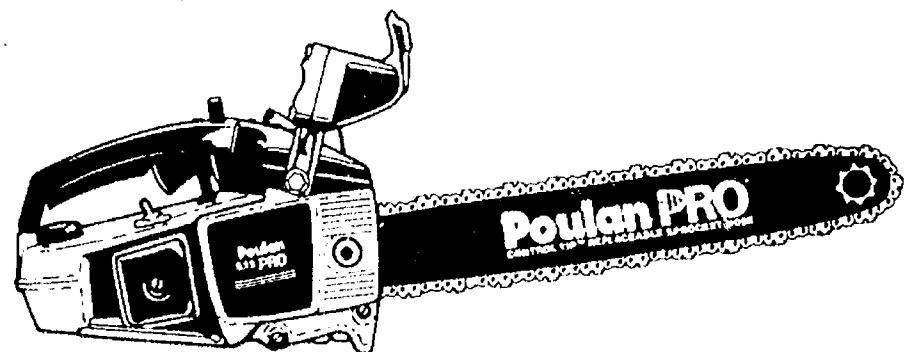

Now there's a new pro on the job!

- 2.3 cubic inch engine (38cc)
- 14" and 16" sprocket-nose Control Tip® guide bar
- Electronic ignition
- Automatic and manual chain oiling
- Chrome cylinder bore
- Weighs less than 11 lbs.

\$259<sup>99</sup>

Store Hours: T-W-TH-SAT., 8:30-5:30

M. & F., 8:30 to 8:30

# GAMBLES

110 N. MAIN ST., CHELSEA

Ph. 475-7472



# AATA Officials Optimistic That Local Bus Route Will Continue

Ridership on the Chelsea-Dexter-Ann Arbor bus route is up 36 percent over the same time last year, according to Ann Arbor Transportation Authority officials.

"The route is doing well in peak hours," said AATA's Chris White. "It's not doing so well in the middle of the day and on Saturday."

White said the round-trip routes leaving Chelsea at 7 a.m. and Ann Arbor at 5:20 p.m. are relatively full, while the rest of the trips average about three riders.

Average ridership for the day is four passengers per hour, White said. He'd like to see a minimum of six.

"We've got quite a few people who use it regularly for commuting so while we're averaging four riders per hour, many of the passengers are riding it twice a day. Some people are using it for shopping, but not that many. We're disappointed that more kids aren't using it on Saturday. One of the things we've also found is that ridership is high on days it snows."

The route will be re-evaluated next spring prior to the beginning of the third year of the state grant in May, White said.

In May, state funding drops from 100 percent to 75 percent. Fares and funding from Chelsea and Dexter would be used to make up the difference. Annual costs are now about \$135,000, White said.

As far as White's concerned, current levels of ridership are enough to

keep the route going. However, he said, the ultimate decision would probably be made by Chelsea and Dexter village governments.

"At most I think we'd need about \$10,000 from Chelsea and Dexter combined next May. However, we could reduce the amount to almost nothing if we eliminate some of unproductive service times."

Since the route began, fare price has been dropped from \$1.50 to \$1 each

way. In addition, the route stops at Maple Village Shopping Center.

"We can't attribute the increase in ridership to the reduction in fare alone," White said.

"But it has increased a lot since then."

White said a similar route has recently started between Saline and Ann Arbor and is experiencing the same kinds of difficulties.

## Village, DNR Disagree About Grant Coverage

Department of Natural Resources has apparently gone back on its word and decided a small part of the wastewater treatment plant project is not eligible to be funded through the 55 percent Environmental Protection Agency grant.

The portion of the project, worth about \$3,000, involves the demolition of what are called sludge digesters. The digesters are part of the old plant and are used to store the plant sludge before it is hauled away and applied to a field as fertilizer.

DNR has decided the digesters are not in the way of the new plant and, therefore, tearing them out should not be covered by the grant. The new plant has its own digesters. And the

old ones have to be demolished to make room for a parking lot.

"I really don't understand their logic on this," said former assistant village manager Lee Fahrner, now a consultant on the project.

"It's standard procedure to leave the old plant running until the new plant is built. We could have gone ahead, torn the the digesters out, been reimbursed 55 percent, and then been fined \$100,000 because we didn't have any place to store the sludge."

Fahrner said the village's engineering firm of Finkbeiner, Pettis & Strout is trying to straighten out the situation.

The bulk of the plant is finished. However, a metering system has to be installed, roads have to be surfaced, a berm has to be constructed around the plant, and landscaping has to be completed.

Fahrner said the new plant has had no trouble handling the village's wastewater, "even with all the rain we've had lately." Infiltration of rain water into the sewer system has caused problems with the old plant.

That leaves Fahrner hopeful there will be plenty of additional capacity at the plant, which would allow most of the proposed developments in the village to be completed. He said the village will have a better idea of capacity once the metering system has been installed and data has been collected for a few months.

Village council also recently authorized a change order in the project calling for \$5,000 additional electrical work. However, Fahrner said the village is still "well within" the contingency money allocated at the beginning.

# The Chelsea Standard

Section 2

Chelsea, Michigan, Wednesday, November 16, 1988

Pages 9-24



FIFTH GRADERS in Barbara Brown's class at North school were sponsors of a school-wide food collection project this fall. The food, collected by students throughout the school, will be given to Faith in Action for their annual Thanksgiving basket program. About 1,175 cans of food, worth about \$1,000, were collected by the children. Students in the class include John Broesamle, Naomi Cesarz, Tom Collins, Maria Cordero, Ben Culver, Stewart

Dunn, Michelle Dymond, Joe Franklin, Ken Gourlay, Joshua Hofing, Erinne Kellman, Kyle Kentala, Jessica Manns, Mike Mayer, Jill McKinnon, Jeanine Mouilleseaux, Shiloh Nelson, Michelle Orr, Sara Petty, Mollie Schuster, Tiffany Scott, Amber Sears, Kim Smith, Katie Spink, Chris Trotter, Jeremy Underhile, and Kent Young.

## Residents Sought To Help With Concerts

Concert in the park series co-chairs, H. K. Leonard, and Chamber of Commerce president Bill Nilan are seeking interested community members to get involved in the planning for 1989. It has been determined by the current membership that there will be at least as many concerts as last summer, but the high cost of sponsorship of these events, precludes the chamber from holding many more.

Leonard and Nilan hope there are musicians or entertainers in Chelsea who would have a genuine interest in helping to find musical groups which will appeal to a Chelsea audience. Also there is discussion at the committee meetings about looking into the

possibility of constructing a permanent stage instead of having to rent equipment each week. The stage might take the shape of a gazebo or a structure appropriate to the community park.

Chelsea Area Chamber of Commerce, along with the Recreation Council, has sponsored the concerts. This year because of the increased costs, local businesses generously subsidized the over \$7,000 it cost to present this summer entertainment series. The chamber would like to have its concert budget well established prior to the start of the concerts next June, to avoid the need to approach businesses after the fact.

Chelsea area residents or employees of local businesses would be a welcome addition to the concert committee and the chamber would be very pleased to hear from them. The chamber may be reached at 475-1145.

Pollution fighters: In cities around the world there's a growing appreciation for the role of trees as the guardians of fresh air. National Wildlife magazine reports that a healthy urban forest has awesome air scrubbing potential. Researchers estimate a single acre of sycamore trees could help capture 15 tons of pollutants a year.

K

Over 2,500 Selections of Wallpaper

KAY'S WALLPAPER & PAINT

Special Discounts Available

DECORATING CONSULTING

WALLPAPER HANGING • PAINTING

CALL

Kay Coomes (313) 475-1082

Your local connection

J & M OIL CO.

Serving Farm • Home • Industry

PROMPT, DEPENDABLE SERVICE

Quality Unocal "76" Products

CALL US TODAY - 475-8042

107 Hayes St. Chelsea

• Gasoline • Diesel • Heating Oil • Kerosene • Lubricants

Standard Want Ads  
Get Quick Results!

SHOCKS OIL MUFFLERS FILTERS

FALL SAVINGS

AT THE PARTS PEDDLER

Your Full Service Discount Auto Parts Store

REMANUFACTURED STARTERS ALTERNATORS from \$26<sup>95</sup>

FULL 1-YEAR WARRANTY

NUTS AND BOLTS

We stock a complete line 1/4" to 1" - up to 6" long

GRADE 5 AND GRADE 8

DRY GAS

3 FOR 99¢

Limit 6 Cans Per Customer

HD JUMPER CABLES \$11<sup>99</sup>

HD 500 AMP 12 FT. AND 20 FT.

LONG-HANDLED SCRAPER - SNOW BRUSHES \$1<sup>99</sup>

HI PERFORMANCE • PAINT • IMPORT PARTS • SHOP SERVICES

the PARTS PEDDLER

AUTO SUPPLY STORES, INC.

475-9106 CHELSEA 426-4688 DEXTER

OVER 100 AUTO VALUE LOCATIONS TO SERVE YOU

We reserve the right to limit quantities. Rebated items in ad limited to manufacturers restrictions

TRANSMISSIONS MASTER CYLINDERS

WATER PUMPS PLUGS BATTERIES CARBURETORS IGNITION PARTS

ALTERNATORS BRAKE PARTS FENDERS CHEMICALS ENGINES

OPEN 7 DAYS A WEEK

Auto Value

VISA

Discover

Get Ready for Winter!\*

OIL CHANGE SPECIAL - \$17<sup>88</sup>

Includes lubrication, oil filter and up to 5 qts. Shell 10W-30 motor oil.

\* Most American cars and light trucks.

WITH THIS SPECIAL we check all fluid levels, test anti-freeze, check all belts and hoses and tire pressure.

FREE SAFETY INSPECTION INCLUDED

WINTER TIRE SALE

Summit

ENDURANCE ALL-SEASON STEEL BELTED WHITEWALL RADIALS

155x13 ..... \$40.00

165x13 ..... \$42.00

175x13 ..... \$44.00

185x13 ..... \$46.00

185x14 ..... \$47.00

195x14 ..... \$48.00

205x14 ..... \$50.00

215x14 ..... \$55.00

205x15 ..... \$54.00

215x15 ..... \$55.00

225x15 ..... \$56.00

235x15 ..... \$58.00

★ FREE MOUNTING

★ FREE BALANCING

★ FREE ROAD HAZARD

High Performance RV and Specialty Tires Available Upon Request

ALSO:

GOOD SELECTION OF USED TIRES

BRODERICK'S TOWER SHELL & TIRE, INC.

1630 S. Main St., Chelsea Ph. 475-2722 or 475-1261



# SPORTS

Let's Go

Bulldogs!

## Bulldogs Girls Clinch SEC Basketball Title With Wins Over Pirates, Saline

Chelsea Bulldogs clinched the Southeastern Conference basketball championship outright last week with victories over the Pinckney Pirates and Saline Hornets in the final league games of the season.

Chelsea was scheduled to play Manchester last night. They face Saline tomorrow night in the first round of the district tournament in Onsted.

"We were a little concerned going into the Pinckney game," said Chelsea coach Rahn Rosentreter.

"We didn't want to have a let down after the Tecumseh game and we wanted to make sure we weren't overconfident. The girls showed the intensity they had to and they were in the game the whole time. I have to give them all the credit."

Chelsea beat the Pirates in Pinckney, 45-33, after taking a 24-7 half-time lead, and 10-4 first quarter lead.

Pinckney cut the Bulldog lead to 11 early in the fourth quarter. However, their aggressive defense sent the Bulldogs to the line 12 times, where Chelsea was able to put the game away. Kelley Scott and Jenni Smith were each 6-6 from the line for the game, and Chelsea was 19-26 as a team.

"All year long, Pinckney has been a team that tries to play more physical basketball as the game goes on," Rosentreter said.

"We went to the line 14 times in the second quarter and 12 times in the fourth quarter. That made a big difference. It was important for us to keep our lead in double figures. It's all right if their crowd screams and hollers if we're up by 12. But if they cut the lead to eight or nine, their crowd can help get them back into the game."

Pinckney had trouble matching up against the taller Bulldogs early as Allison Brown, Heather Neibauer, and Jenni Smith combined for 10 points on inside shots in the first quarter. In fact, their dominance prevailed the entire game as Chelsea held a huge 37-21 rebound advantage.

The Pirates got their early baskets off steals on the press as their team speed beat the Bulldogs down court. However, a combination of good Chelsea defense and poor Pirate shooting held Pinckney to just 14 points through three quarters. They scored 19 in the final quarter as they hit three three-point shots.

Neibauer led Chelsea scorers with 17 points. Smith scored 12 points and Brown had eight. Scott, who played an almost flawless game at point guard, had six points. Laura Unterbrink scored two points on her only shot of the night.

Each team made 13 field goals. Chelsea was 13-34 and Pinckney hit 13-51. However, the Pirates were only 4-8 from the line.

"We didn't get to take a lot of shots because we were going to the line so often," Rosentreter said.

In the game that clinched the SEC title outright, Chelsea knocked off the Saline Hornets 68-40 last Friday at home.

The Bulldogs started out slowly, but put the game away in the second and third quarters when they outscored the Hornets 41-18.

"We were confident we would win the game, it was just a matter of how long it would take before we took control of the game," Rosentreter said.

"We were able to get the ball inside,



ALLISON BROWN goes up between two Pinckney Pirate defenders for two points. Brown and the Bulldogs dominated the inside against the Pirates, giving them a huge first-half lead during last Tuesday's game. The Bulldogs won the league title on Friday by demolishing the Saline Hornets.

and that was the difference in the game."

Nine points by Brown in the first quarter gave the Dogs an 11-7 lead at the end of the first quarter.

In the second quarter, everyone on the floor scored, except Scott, who was busy directing the offense. Neibauer led the 21-point surge with eight points, Smith had five, Flintoft scored four, and Scharme Petty, playing for Brown who had two fouls, also scored four.

Chelsea had six steals in the second quarter, and most ended in lay-ups.

"It just seemed to happen all of a sudden," Rosentreter said.

"We were up by four points, then I looked up and we were leading by 19."

It was the same balanced attack in the third quarter that put the game away.

For the night, Brown led all scorers with 17 points as she hit eight field goals and was 1-1 from the line. Smith scored 13 and was 5-7 from the line. Neibauer and Flintoft each scored 10, Petty and Shannon Losey scored six each, Laura Unterbrink had four, and Scott scored two.



STARTERS EMPTY THE BENCH as the Bulldogs of the SEC title. They went on to defeat Saline on Friday to claim the championship outright.

## JV Cagers Whallop Pinckney, Saline for Conference Title

Chelsea junior varsity basketball team won the Southeastern Conference basketball championship by smashing the Pinckney Pirates and Saline Hornets in the final games of the season last week.

Chelsea, 17-1, was scheduled to play Manchester last night.

Chelsea whipped the Pirates 76-14 on Tuesday at Pinckney, and the Hornets, 83-20, on Friday at home.

"We shot well and rebounded well in both games," said Chelsea coach Paul Terpstra.

"We were also able to establish our pressing defense early."

In Tuesday's game, Chelsea jumped out to a 19-4 first quarter lead and a 36-7 half-time advantage.

For the game, Chelsea was 31-74, from the field and 14-26 from the line. They also had 27 steals.

Christine Burg led the Dogs with 18 points, 12 steals, and nine rebounds. Colleen Scharphorn scored 16, Kristin Bohlender had 12, Mercedes Hammer had 10, Jennifer Petty scored seven, Jennifer Bobo and Kate Dilworth had six each, and Shawn Losey scored one point.

In Friday's match-up, Chelsea ran to a 41-10 half-time lead. The Dogs were 33-70 from the field and 17-32 from the line.

Scharphorn had the scoring honors with 18. Burg scored 16 and had 15 rebounds and nine steals. Bohlender had 15 points, Hammer scored 13, Petty had 10, Dilworth scored nine and Bobo had two points.

Chelsea had a 52-21 rebound advantage. Chelsea won the league with an 11-1 record. Dexter was second at 10-2.

College-level jobs in administrative support, service, and blue-collar occupations—although small in number—are expected to grow by more than half between now and the year 2000, according to the U.S. Labor Department's Bureau of Labor Statistics.

## Car vs. Deer Accidents Are Increasing Sharply

Upgrading the warning given Washtenaw county motorists by law enforcement officers, the newest advice is, "BEWARE THE DEER," as reports indicate "car versus deer" collisions are increasing in number. Approximately six to seven car-

deer incidents are reported daily in the county, and many of the deer are large bucks.

As deer season approaches, the highway kill is already underway, and "vehicle kill" is leading the deer.

(Continued on page 12)

### COCA-COLA SPECIAL



8 1/2 liter bottles \$2.09 plus deposit

2 LITER BOTTLES . . \$1.39 plus deposit

**Tower Mart Party Store**

528 N. Main, Chelsea

Ph. 475-9270

### DEER PROCESSING

Cutting, Wrapping  
Venison, Salami  
your Deer  
Refrigeration Available

**WAYNE BUCKNER**  
10886 Lawrence-Brooklyn  
517-592-2579

OTHER CUSTOM  
MEAT CUTTING  
AVAILABLE

MANCHESTER

AUSTIN RD.

SHARON HOLLOW-WALTRUS

HORNING

TROLZ FARM

LAWRENCE RD.

BUCKNER'S ON RIGHT

State Inspected Facilities



### FEED FOR PROFIT

See us for feed needs!

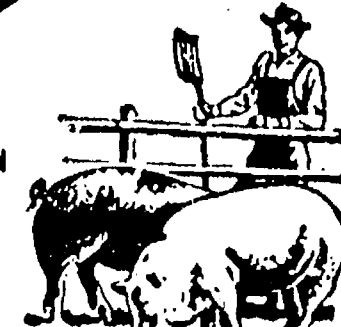

Feed Formulas Tested, Proved To Get Results

Extra proteins, vitamins and minerals in proper balance, scientifically blended, make our feeds real profit producers for you.

**Farmers' Supply Co.**

Phone 475-1777



# BOWLING

## Tri-City Mixed League

Standings as of Nov. 11

	W	L
Centennial Lab.	48	15
Dexter Party Store	42	18
Chelsea Telecom	38	22
Chelsea Big Boy	36	24
Gemini	32	28
Zoe's	30	30
Spikeman	28	32
Miller & Co.	26	34
3-D	24	36
Chelsea Lanes	22	38
Hansen's Ski Doo	20	40
Team No. 7	18	42
Brier's	16	44
Alley Ops	14	46
Wipeout	12	48
Cavanaugh Lake Store	10	50
Women, 475 series: P. Harok, 509; T. Young, 518; M. L. Westcott, 528.		
Men, 525 series: C. Young, 502; W. Bohn, 531; A. Rosentrater, 526; J. Ritchie, 522; W. Bohn, 504; A. Rosentrater, 529; D. Gipson, 514; R. Labelle, 508; C. Young, 526.		

## Kahuna Mixed League

Standings as of Nov. 6

	W	L
Ups 'n Downs	28	12
Team 1	26	14
Sparkies	24	16
4 1/2 K's	22	18
Belsers Builders	20	20
Lucky 13	18	22
Brooklyn Busters	16	24
Navela	14	26
Ma Gu	12	28
Shadows	10	30
Hi Rollers Too	8	32
Me & Them Thru	6	34
Hodagos	4	36
Spiffire	2	38
Women, games of 150 and over: H. Bareis, 187; E. Heller, 188; S. P. Whitesall, 154; J. Brugh, 187; P. Clark, 180; S. Boser, 167; F. Ferry, 150; 184; J. Weiner, 161; K. Weiner, 152.		
Men, games of 175 and over: B. Heller, 180; D. Norris, 183; W. Hansen, 191; B. Bagnick, 179, 223; Joel Krichbaum, 188; Jim Krichbaum, 181; T. Larsen, 185; C. Belsar, 182, 191; P. Schulz, 183; G. Fuller, 210.		
Men, series of 475 and over: D. Norris, 494; W. Hansen, 484; H. Smith, 495; B. Bagnick, 577; Joel Krichbaum, 482; Jim Krichbaum, 491; C. Belsar, 539; G. Fuller, 492; R. Weiner, 475.		
Women, series of 425 and over: H. Bareis, 458; E. Heller, 439; J. Brugh, 457; J. Weiner, 440.		

## Chelsea Realty League

Standings as of Nov. 9

	W	L
Stud Finders	44	26
The Attic Rats	41	29
Septic Tanks	37	33
The Aces	35	35
Quit Claim Five	30	40
Land Lovers	27	43
Games over 150: E. Gondek, 163; B. Phelps, 158; E. Good, 179; R. Hilligoss, 173, 165; S. Thurkow, 168; J. Sias, 171; L. Craddock, 204; D. Winans, 153; D. Borders, 222, 155, 175; T. Whitley, 174; R. Angolecki, 170; L. Clark, 172; G. Baczynski, 166; C. Ziegler, 169; R. Hummel, 150, 177; K. Greenleaf, 164, 169; S. Steele, 167, 157; L. Raade, 158, 173; M. Kushnau, 163; S. Eisele, 158.		
Series over 450: E. Good, 459; R. Hilligoss, 451; S. Thurkow, 453; L. Clark, 452; D. Clark, 457; G. Baczynski, 453; R. Hummel, 453; K. Greenleaf, 454; L. Raade, 472.		

## Senior House League

Standings as of Nov. 14

	W	L
Thompson's Pizza	51	19
Hajdu Stamping	53	24
Frederick Machine	47	30
Vogel's Party Store	46	31
Steele's Heating	41 1/2	35 1/2
Hollinger Sanitation	41	36
VFW No. 4076	37	40
Bauer Builders	39	38
United Supply	38	39
Waterloo Village Market	38	39
McCalla Foods	37	40
Mort's Custom Shop	35 1/2	41 1/2
D. D. DeBurring	34	36
Smith's Service	33	34
Parts Peddler	32	45
Affordable Chiropractic	26	51
Chelsea Lumber	25	51
J & M Oil	26	51
High series, 525 and over: D. Amburgey, 569; D. Trinkle, 596; G. Leonard, 594; J. Alexander, 544; C. Morton, 542; M. Schanz, 599; P. Wackenhut, 547; R. Herrst, 526; C. Staplin, 532; D. Adams, 543; J. Beeman, 554; J. Hughes, 540; D. Beaver, 550; T. Edick, 565; D. Marsh, 539.		
High series, 600 and over: D. Noye, 612; L. Cole, 604; D. Schulze, 608; E. Williamson, 624.		
High games, 200 and over: D. Noye, 200, 256; J. Cole, 210, 204, 220; D. Trinkle, 208; J. Vogel, 200; G. Leonard, 227; W. Westphal, 200; E. Ridder, 207; D. Schulze, 202, 210; C. Morton, 213; P. Wackenhut, 204; Rod Sweeney, 214; M. Schanz, 202, 202; R. Herrst, 211; G. Packard, 200; T. Dunlap, 200; D. Adams, 219; J. Beeman, 233; J. Hughes, 205; D. Beaver, 219; E. Williamson, 214, 203, 207; T. Edick, 213, 212; D. Marsh, 201.		

## Rolling Pin League

Standings as of Nov. 5

	W	L
Grinders	28	12
Beaters	27	13
Tea Cups	22	18
Happy Cookers	21 1/2	18 1/2
Lollipop	21	19
Kookie Cutters	18 1/2	21 1/2
Sugar Bowls	17 1/2	22 1/2
Pots	16	24
Blenders	15	25
Coffee Cups	14 1/2	25 1/2
500 series: D. Klink, 550; C. Stoffer, 528; G. Clark, 501.		
400 series: K. Stock, 443; J. Edick, 449; S. Blumauer, 448; P. Harok, 487; R. Horning, 444; S. Parry, 445; I. Fouty, 452; J. Cavender, 446; S. Ringe, 455; P. Wurster, 443; E. Winstead, 487; P. Martell, 435.		
200 games: D. Klink, 201.		
140 series: S. Blumauer, 171, 144; J. Edick, 157, 153; K. Stock, 168, 150; B. Parish, 160, 143, 140; P. Harok, 179, 182, 146; B. Wolgang, 143; B. Haist, 146; R. Horning, 157, 146, 141; V. Brier, 152; J. Cavender, 178, 156; J. Fouty, 166, 145, 141; J. Rosentrater, 156; C. Stoffer, 188, 171, 150; S. Ringer, 192, 144; P. Wurster, 174; D. Klink, 182, 167; G. Clark, 172, 171, 158; P. Martell, 155, 147; E. Winstead, 186, 169.		

## Junior Major League

Standings as of Nov. 12

	W	L
Tuffy Muffler	32	8
First of America	29	11
Pitt Bulls	23 1/2	16 1/2
California Rosins	22	18
The Strikers	21	19
Ball Busters	20	20
Chelsea Ten Pin	19	21
V-Sign Works	19	21
Lucky Strikers	18	22
Gutter Dusters	17	23
Landale Mfg.	17	23
Wolverines	16 1/2	23 1/2
Bowling Buddies	15	25
Vigilantes	11	29
Boys, games over 140: K. Judson, 229; C. White, 185; E. Beeman, 181; J. Robinson, 172; J. Lucas, 170; M. Maisano, 167; D. Clark, 166; S. Viery, 163; K. Viery, 163; P. Urbanek, 159; E. Greenleaf, 159; C. Bunn, 158; M. Blossom, 157; B. Hansen, 154; L. Skyles, 150; R. Gonyer, 149; D. Allen, 144; D. Olberg, 142.		
Boys, series over 400: K. Judson, 510; C. White, 509; E. Beeman, 506; J. Lucas, 492; M. Maisano, 492; C. Bunn, 414; M. Blossom, 406.		
Girls, games over 130: A. Wurster, 137; B. Pitts, 136; H. Kozelnick, 135; J. Cecacci, 130.		
Boys star of the week: K. Judson, 120 pins over average for series. Girls star of the week: A. Wilson, 41 pins over average for series.		

## BIF's Bumpers

Results of Nov. 12

High games: S. Fouty, 59; A. J. Klobuchar, 61; M. Sayers, 82; M. Vargo, 83; T. J. Miller, 85; J. Rosentrater, 86; B. Sayers, 87.	
--	--

## Chelsea Preps

Standings as of Nov. 12

	W	L
Bulldogs	36	20
Chelsea Strikers	32	22
Alley Cats	32	24
Renegades	32	24
Tigers	32	24
Chargers	28	28
The Bruisers	26	30
Lucky Strikers	25	31
Fabulous Four	17	38
The Noids	10	48
Boys, games over 100: L. Hugel, 146; J. Clark, 142; P. Lynch, 141; J. Tallman, 127; B. Jeele, 127; J. Fletcher, 125; E. Knott, 119; R. Ludwig, 113; R. Dunlap, 112; E. McCalla, 112; R. Weiner, 109; B. Miller, 108; B. Kenton, 100.		
Boys, series over 300: L. Hugel, 366; J. Clark, 344; P. Lynch, 341; J. Fletcher, 324; E. Knott, 319; J. Tallman, 313.		
Girls, games over 100: M. Messner, 134; S. Steele, 128; T. Richardson, 122; J. Messner, 118; C. Vargo, 112; K. Lentz, 112; H. Gresson, 103.		
Girls, series over 300: S. Steele, 361; M. Messner, 353; C. Vargo, 314.		
Boys star of the week: J. Fletcher, 105 pins over average for series.		
Girls star of the week: T. Richardson, 75 pins over average for series.		

## Senior Fun Time League

Standings as of Nov. 9

	W	L
Herb's Harem	29	11
Ten Pins	28	12
The Three J's	23	17
Gochanauer's & Jean	22	18
Two S's & K.	22	18
Carl & Girls	21	19
All Bad Luck	20	20
Bowling Splinters	20	20
Gochanauer's & Jean	18 1/2	21 1/2
Go Getter	18	22
The Green Ones	16	24
Curry's & Bill	14 1/2	25 1/2
Strikers	14	28
Waterloo	12	28
Men, high games: H. Norman, 499; C. Beeman, 446.		
Men, high series: H. Norman, 189, 171; G. Beeman, 171; B. Balliet, 165; W. Gochanauer, 159; J. Stoffer, 145; G. Lentz, 152.		
Women, high series: C. Norman, 446; I. Mayr, 421.		

## Junior House Ladies

Standings as of Nov. 8

	W	L
CIMC	47	23
Slender You	43	27
Jim's Scrap & Iron	38	32
Bollinger Sanitation	37	33
Klink Excavating	34	36
Gregory Inn	31	39
Palmer Ford	29	41
Cooks	21	49
Games of 140 and over: S. Klink, 148, 141, 157; K. Conley, 175, 151; A. Rowe, 170, 171; B. Mahler, 159; L. Clouse, 145; D. Dault, 152, 143; M. Miller, 151, 168; G. Rank, 170, 147; S. Wright, 140; M. Bredernitz, 153, 142; M. Ritz, 146, 146; J. Lonskey, 148, 149, 170; M. Liebeck, 161, 140; M. Maistre, 144, 140; M. Mannor, 143; A. Pearson, 157, 181; K. Stepp, 148, 145, 144; K. Sweet, 145.		
Series of 400 and over: S. Klink, 446; K. Conley, 460; A. Rowe, 476; B. Mahler, 487; S. Mead, 404; M. Miller, 432; G. Rank, 447; J. Seyfried, 401; M. Liebeck, 403; M. Ritz, 410; J. Lonskey, 467; M. Maistre, 413; M. Maistre, 401; A. Pearson, 459; K. Stepp, 437.		



BEACH MIDDLE SCHOOL eighth grade cagers should provide a lot of talent for next year's high school junior varsity team. In the front row, from left, are Julie Durst, Tina Hassett, Theresa Hurst, Michelle Beeman, Liz Lundquist, and Molly Dilworth. In the back row, from left, are coach Jon Schaffner, Heather McConeghy, Tina Blackford, Michelle Barksdale, Erin Knott, Brooke Pitts, and Jill Guenther.

## Chelsea Suburban League

Standings as of Nov. 9

	W	L
Chelsea Lanes	42	21
Tower Mart	42	24
D & E Enterprises	41	29
Chelsea Pharmacy	41	29
Sparky's Gals	38	32
The Doughnut Shoppe	37	33
After Hours Lock Service	30	33
Belsers Builders	33	37
Ann Arbor Centerless	32	38
Big Boy	29	41
Flow Ezy	26	44
D. D. DeBurring	18	52
Games of 155 and over: G. Reed, 170; J. Bubu, 161; C. Thompson, 204, 186; J. Hafer, 170; J. Guenther, 214, 211; W. Gerster, 158; G. Williamson, 156; K. Chapman, 155; K. Ellsworth, 169; L. Alder, 181; M. Paul, 174; G. O'Quinn, 172; W. Jackson, 161; D. Keizer, 167, 171; J. Kuhl, 162; S. Jackson, 191, 172, 184; B. Bush, 210, 188; C. Miller, 170; E. Pastor, 172, 158; S. Walz, 175; S. Graber, 159; M. A. Walz, 205, 193; B. Krichbaum, 162, 155; B. Moore, 172; P. Harok, 156; K. Powers, 187, 168; G. Moeckel, 180; K. Correll, 175; J. Harms, 164, 158; L. Summers, 163; D. Peck, 170.		
465 series and over: C. Thompson, 511; J. Guenther, 504; M. Paul, 485; D. Keizer, 482; S. Jackson, 527; B. Bush, 537; M. A. Walz, 540; P. Harok, 484; K. Powers, 504; J. Harms, 487.		



CHELSEA CRUSHERS won the Chelsea fall recreation soccer league with an undefeated record. In front, from left, are Anna-Alise Hofing, Betty Wescott, Randy Peace, Jared Daniel, and Jason Zatkovich. In the back, from left, are Lance Maze, Matt Hand, Jim York, Nathan O'Connor, and coach Bill Wescott.

## CHELSEA WELDING

Ph. 475-2121

**WELDING & FABRICATION**

- Heli-arc
- Draw-tite trailer hitches
- HYDRAULIC REPAIRS**
- Cylinders, valves, pumps • Snowplows repaired
- NEW HYDRAULIC HOSE**

121 Buchanan St. Ph. 475-2121

Women have made significant gains in business and management, law, protective services, computer and information sciences, agriculture and natural resources, according to the U. S. Labor Department's Bureau of Labor Statistics. Women have increased their share of college degrees in these fields by 20 percent during the past 10 years.

## TREAT YOURSELF TO SOME FUN TODAY AT THE FAMILY FUN CENTER OPEN BOWLING SCHEDULE

SUNDAY	11:30 a.m. till 5:30 p.m.
every other Sunday	8:00 p.m. till 11:00 p.m.
MONDAY	12 p.m. till 6:15 p.m.
	9:00 p.m. till 11:30 p.m.
TUESDAY	8:30 a.m. till 5:30 p.m.
	2 lanes open from 5:30 p.m. till 11:30 p.m.
WEDNESDAY	12 p.m. till 6:15 p.m.
	9:00 p.m. till 11:30 p.m.
THURSDAY	12 p.m. till 6:15 p.m.
Thursday night special	9:00 p.m. till 11:30 p.m.
	9:00 p.m. till 11 p.m.
FRIDAY	12 p.m. till 6:30 p.m.
	9:00 p.m. till midnight
SATURDAY	11:00 a.m. till midnight

Call ahead on the week-ends because of special events  
475-8141

## CHELSEA LANES, Inc.

Featuring the Mark IV Lounge  
1180 M-52, Chelsea Ph. 475-8141

## TOWER MART PARTY STORE

528 N. Main Ph. 475-9270

**COUNTRY-FRESH EGGS**

**HOT SANDWICHES**

### PEPSI-COLA SPECIAL

2-LITER BOTTLE... \$1.59 plus deposit

8 pac 1/2-liter bottles

**\$2.09** plus deposit

6 pac 12-oz. cans

**\$2.09** plus deposit

Offer good through Nov. 29, 1988.

EVERY WED., 30' SINGLES ON ALL 1/2 LITER PEPSI PRODUCTS

We feature only the finest frozen yogurts

**Elgin**

Kissed with Honey™

Frozen Yogurt

## Fall into the lawn equipment you've always wanted this fall.

### Don't spring for payments till next spring.

NO PAYMENTS till April 1,  
NO INTEREST till March 1  
on John Deere  
riders and tractors

Riding Mowers as low as **\$25** per month

Lawn Tractors as low as **\$69** per month

Lawn and Garden Tractors as low as **\$84<sup>25</sup>** per month

Come in today and buy the John Deere lawn tractor or rider you've been wanting... and let payments and interest wait (20% down payment required.)

Bag a **FREE** bagger with purchase of any John Deere lawn mower until October 31, 1987.

Use your John Deere Credit Card

## HURON FARM SUPPLY

Phone 426-8847

7128 Dexter-Ann Arbor Rd. Dexter, Mich.



## SPORTS NOTES

BY BRIAN HAMILTON

Chelsea Bulldogs went to Pinckney last Tuesday and grabbed the Southeastern Conference basketball title like a greedy baby grabs his favorite toy.

That's not meant to be uncomplimentary. The girls simply played as though the title was rightfully theirs, the way you want to see a championship basketball team play.

Chelsea played excellent team basketball in the first half and built a huge lead. The inside game of Allison Brown, Jenni Smith, and Heather Neibauer dominated the contest. Guard Kelley Scott played outstanding defense, made intelligent decisions throughout the game, and was 6-6 from the line.

Pinckney got more aggressive and physical in the second half, cut the lead, but were too far behind to make up the difference. Chelsea made a couple of key baskets down the stretch, and their free throw shooting was excellent.

As coach Rahn Rosentreter put it, the team had enough poise to handle a run by a good team. They didn't get rattled as the Pirates got excited and their fans got a little rowdy.

Rosentreter mentioned that a couple of people, including yours truly, said the girls seemed awfully subdued about winning a share of the title. In fact, they looked as though they weren't particularly enjoying themselves.

"They told me it's because they know they've got another challenge ahead of them and they don't want to start celebrating until those challenges are out of the way," Rosentreter said.

"A coach doesn't mind hearing that at all. However, they were under strict orders to smile all the way through the Saline game. They were told to have a good time if it killed them."

The big challenge for the Bulldogs in Friday's title-clinching game against Saline was to keep from getting too over-confident. The Bulldogs would have had to fall asleep to lose that game.

The first time Chelsea played the Hornets, several of the bench people scored more points than some of the starters. Shannon Losey was in double figures.

Chelsea heads into district tournament action tomorrow night in Onsted with as good a situation as possible. They open against the Hornets. The winner plays Dexter, who earned a bye, on Saturday. In the other bracket, Onsted and Tecumseh square off, and the winner meets Brooklyn Columbia Central in the semi-finals. Onsted and Tecumseh are two of the best teams in the tournament.

The championship game would be held on Tuesday, Nov. 22.

Chelsea should reach the finals, unless the Deadnoughts play their best game of the year, the Bulldogs play one of their worst games of the year, or one of the key Bulldogs is injured. Of course, any of those things could happen. But I like the Bulldogs' chances.

Chelsea headed into last night's game with Manchester with 11 straight victories and a 16-2 record.

Take away one bad half of play and the junior varsity cagers would probably have gone undefeated this year. They should have won last night to take their final record to 18-1.

JV coach Paul Terpstra deserves a lot of the credit for the success of this year's varsity team as he has always been a good teacher of the fundamentals.

However, a couple of people have mentioned this year that former varsity coach Jim Winter should also take a bow. Although his final varsity team suffered through a miserable season, his leadership helped get the talent in the basketball pipeline. As one person said, "when Jim left, the cupboard wasn't bare."

Any minute now, I'll have to take the office camera out into the parking lot, look into the back of a pick-up, and see the glassy eyes and limp tongue of another dead deer. Firearms season began yesterday.

State officials are predicting that more than 400,000 bucks and does will be shot by about 50 million hunters this season. About 200,000 of them will be shot within a 200-yard radius of Chelsea.

I have gathered some other facts and figures about deer hunting that you probably didn't know.

- 87.9 percent of the population has tried deer hunting at least once. An estimated 65 percent do it on a regular basis.
- Deer hunting is the greatest source of unexcused absences in the schools. The flu is second, and impending parental divorce is third.
- Deer hunting is the greatest source of loss in productivity in Michigan in the final quarter of the year.
- Sales of deer-hunting paraphernalia has reached an all-time high, and no end is in sight.
- Despite massive governmental efforts to control the deer supply, availability and purity is at an all-time high.
- Experimentation with deer hunting usually begins after trying out skills on rabbits, squirrels, and other "soft" animals.
- Vice-president elect Dan Quayle will be in charge of eradicating the deer population, thereby controlling the incidence of deer hunting. After Tuesday's election he said, "I have a special interest in this issue. Deer are starting to run wild on our golf courses, putting terrible divots in the greens. Pretty soon hunters will be in the sand traps. This has to stop. The only way to stop this problem is to halt supply. That means all-out war."
- Deer vigilantes are becoming a phenomenon. One vigilante recently told a congressional investigating committee that, "deer are destroying our crops, they're turning our kids into mindless gun-toting zombies, and it's becoming a hazard to go for a walk in the woods as you might get caught in crossfire. When the deer supply is plentiful, grown men do unusual things, like sit four in the front seat of a pick-up truck."



**TOUGH DEFENSE** by the Bulldogs helped them to hold off the Pinckney Pirates in the fourth quarter of last Tuesday's game in Pinckney. Above, Scharme Petty (15) covers the ball while Jenni Smith (13) handles the lane.

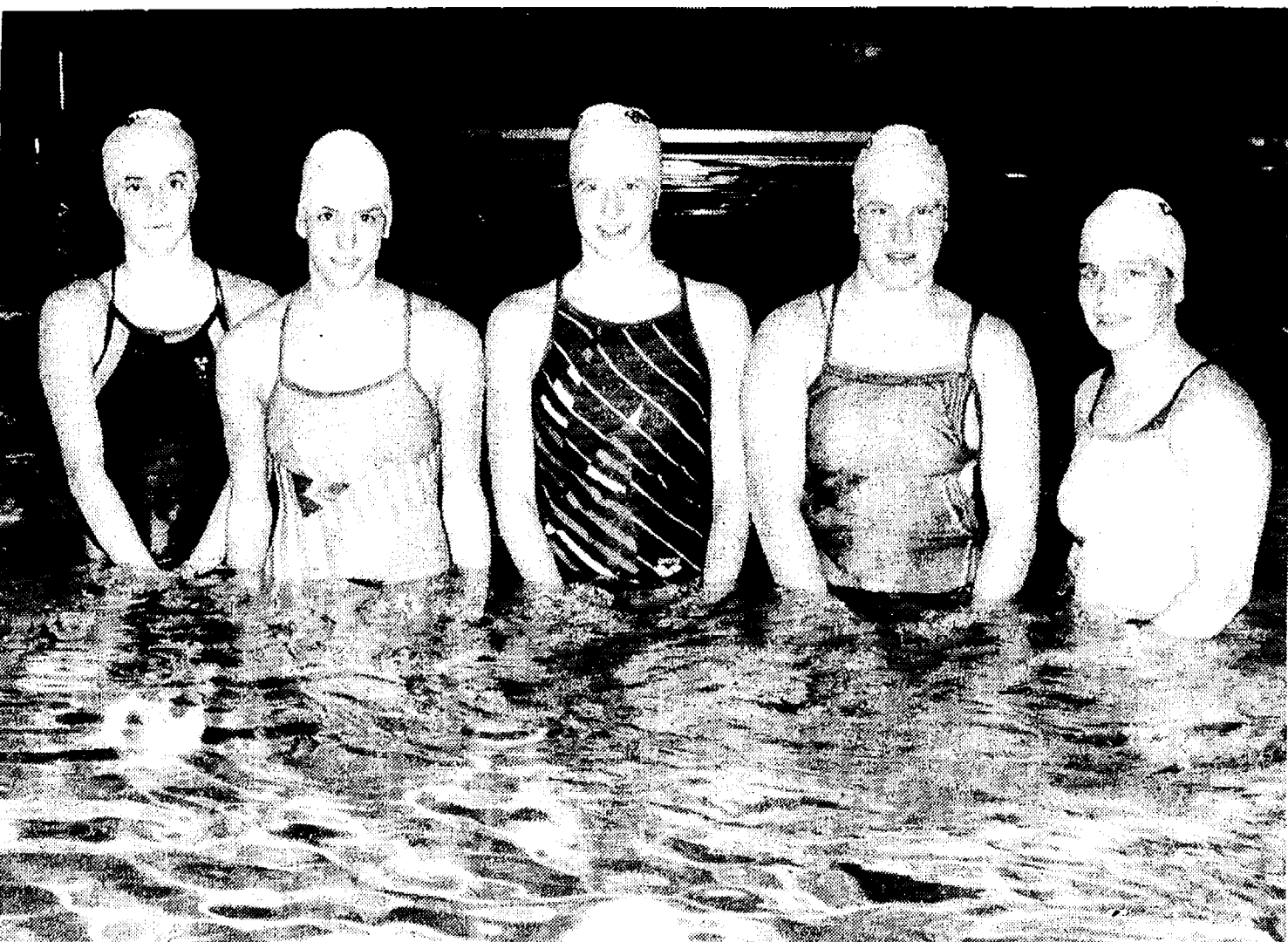

**THESE FIVE "FRESHWOMEN"** set two ninth grade records in relay events recently. They'll be competing tomorrow in the annual Chelsea Invitational at the Cameron Pool. The girls set records in the 200 medley and 400 freestyle relays. From left are Kelly Cross (both events), Jennifer Koch (200 medley), Erika Boughton (both events), Sara Nicola (both events), and Kristine Smith (400 freestyle).

## Program Set On Sex, Drugs, AIDS

One of the topics of vital interest to all teen-aged young people is that of sex, drugs and AIDS. A program concerning this area of our life will be presented to our community young people, their parents and other interested people on Nov. 20 at 7 p.m. at St. Paul United Church of Christ on Old US-12 in Chelsea.

Speaking will be Cynthia Wrentmore, R.N., communicable disease co-ordinator for Washtenaw County Health Department. She also serves on the Wellness Network of Huron Valley AIDS Education and Support Board and recently spoke at Chelsea Community Hospital for a community forum. A chance for questions and discussion will be offered to teens and adults with additional resource people.

The public is encouraged to attend this important informative event. A free will offering will be accepted. Call Pat Stirling at St. Paul church for further information.

**Tell Them  
You Read It  
in  
THE STANDARD**

## Deer vs. Car Accidents Rise

(Continued from page ten)

statistics by an impressive margin.

Insurance claims people are reporting an increasing number of claims, resulting from the car-deer collisions, with major damage to most vehicles, even in cases where the animal pranced off, unhurt.

Of course, all deer aren't so lucky as to proceed unscathed, and officials from the Michigan Department of Natural Resources (DNR) confirm they are receiving an increasing number of requests for highway-killed deer permits.

Providing a serious road hazard to motorists, the deer have been evident in a great many locations throughout the county—and during many time frames, although the hours of dawn and dusk seem to be mentioned the most.

Thomas Edward Crisovan of Milan told deputies he was driving northbound on Saline-Milan Rd. near Judd Rd. about 5:30 p.m. Wednesday, Nov. 2, when a deer ran onto the road and he was unable to avoid striking the animal.

Mary Ann Pieske of Whitmore Lake told Deputy Steve Piatt, she was driving southbound on Nixon Rd., one-half mile from Warren Rd., about 6:20 p.m. Nov. 1, when a deer suddenly jumped out in front of her, and she had no time to stop.

Driving eastbound on Austin Rd., one-fourth mile from the intersection with Schill, about 8:50 p.m. Nov. 1, Dennis Charles Lenelin of Saline explained to Deputy Piatt, he struck a deer on the road at that location.

About 5 p.m. Thursday, Nov. 2, Dennis Robert Beaupre, 1711 N. Parker Rd., explained he was driving northbound on Zeeb Rd., just south of Jackson Rd., when a deer ran out and he hit it.

**THE & NOW**  
A Cookbook  
Compiled by  
**Chelsea Area  
Historical Society**

On sale at:  
The Chelsea Standard  
300 N. Main, Chelsea  
Open Mon-Fri. 9:30-5:30  
Sat. 9:00-4:00

Countryal Heart Antiques  
925 S. Main, Chelsea  
Open Wed., Thurs., Fri. Sat.  
Sat. 11-5

or call Elaine Pastor at 173-3133

**Makes a great gift!  
\$5.00 ea.**

100 percent of the profits from this book will be donated to the Chelsea Area Historical Society.

Your advertising support makes this newspaper possible.

## ACCESS to CASH

**24 Hours a Day,  
7 Days a Week.  
Our 24-Hour Teller  
Is Waiting To Serve.**

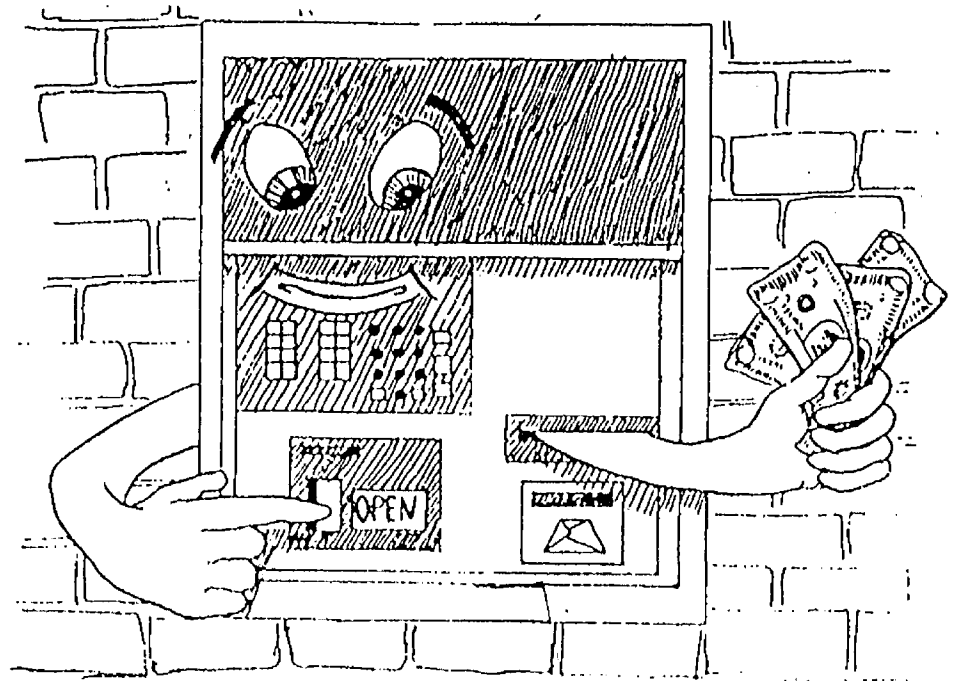

Right from the convenience and safety of your car you can withdraw funds from your checking account anytime day or night, seven days a week . . . even holidays. The new 24-hour Automatic Teller Machine is waiting to serve you at the Downtown Chelsea office in the 5th Drive-up lane . . . Apply at either office for your cash access card. The Holidays are coming . . . you could run short of cash.

**1**  
NetworkOne®



Your Chelsea State Bank 24-hour cash access card is good wherever you see the NetworkOne and Cirrus signs.

**CSB CHELSEA  
STATE  
BANK**

Member F.D.I.C.

**Hours:**  
**Sun.-Thurs:**  
**9 a.m.-10 p.m.**  
**Fri. & Sat.**  
**9 a.m.-11 p.m.**

**Unadilla**  
Since 1873

**Party Store & Deli**

**Open  
All Year  
7 days a week**

Located in the ♥ of downtown Unadilla

"The oldest store in Livingston County . . . a little of everything!"

**Unadilla's one-and-only  
DELI**  
serves delicious subs anytime!

**HOT COFFEE • HOT CHILI**  
Hot Lottery tickets, too!

**WE HAVE THE  
COLDEST  
BEER & POP AROUND  
AROUND!!!**

• Groceries • Ice  
• Camping Supplies  
• Beer • Wine • Pop  
• Liquor on Sundays

• Campfire Wood  
• Bait • Tackle  
• Gas • Oil







DEER HUNTERS MASQUERADE BALL was held on Saturday, Nov. 5 by the Chelsea Rod & Gun Club Auxiliary. At left is Scott Otto, who took the Funniest Award as a whistling belly button. Next are Ray and Jan Weiner, who

won Best Couple Award as foxes. Third and fourth are Gene Wahl, as Wolfman, and Clyde Orser, Tasmanian Devil, who won the Scariest Awards.



BEST COSTUME WINNERS at the Chelsea Rod & Gun Club Auxiliary Masquerade Ball last Saturday were the Crayola Crayons—Tony and Patty Wisniewski, and Karen Morgan. Left is Karl Klink, whose band entertained guests, and Bev Wisniewski, auxiliary member.

State Licensed and Insured

### JERRY HANSEN & SONS ROOFING & SIDING COMPANY

Phone (313) 994-4232  
P.O. Box 2123, Ann Arbor, Mich. 48106

ALL TYPES OF ROOF REPAIRS, SIDING, GUTTERS  
DOWNSPOUTS INSURANCE WORK

27 Years Experience

## United Way Report

Chelsea United Way Campaign is now at 87.3% of goal with \$67,188 collected in donations and pledges.

Financial chairman states, "We had a couple of pleasant surprises this week. Chelsea Community Hospital employees have pledged over \$10,000 which represents a 144% of their goal donation. Chelsea Industries employee pledges are at 333% completion and attaining the 1988 goal is within sight. Additional pledges are still being anticipated in the residential area with these pledges at 93.9% of goal and the heavy industry area with pledges at 77.3%."

Each week some of the agencies have been featured. This week TEL-MED is featured.

### TEL-MED . . .

TEL-MED, a free, accessible and confidential health information service has 296 tapes that may be heard over the phone. Available topics range from first aid to dental care, mental-health issues to the special needs of children.

In the 10 years since its inception, TEL-MED has received more than 165,000 calls.

To listen to a tape, call 668-1551 from the Ann Arbor/western Washtenaw county area, 434-6120 from the Ypsilanti/western Wayne county area or 548-2832 from Livingston county.

TEL-MED also is sponsored by Beyer Memorial Hospital, Brighton Hospital, Catherine McAuley Health Center, Chelsea Community Hospital,

Child and Family Service of Washtenaw, Livingston County United Way, McAuley Health Plan, McPherson Hospital, Saline Community Hospital, University of Michigan Hospitals, University of Michigan University Health Service, Veterans Administration Medical Center, Washtenaw County Medical Society and Washtenaw United Way.

Tell Them  
You Read It  
in  
THE STANDARD



Wisk Away  
Cleaning  
Service

by  
uniformed, trained  
professionals

Call Wisk Away Cleaning  
Service today for your  
free estimate.

761-1100

A Bonded & Insured Company  
Window Washing  
"One of life's affordable luxuries"

## Congregational Church Installs New Pastor

The Rev. Leland E. Booker was installed as Pastor/Teacher of First Congregational church of Chelsea, Sunday, Nov. 13, at 3:30 p.m.

The service included special music by organist Kathryn West, church choir and guest musicians Alice Rhodes and Irwin Holland-Moritz.

Those participating in the service were the Rev. Herman Haller, associate minister of the United Church of Christ Conference, Virginia Wenstrom, secretary of the church and ministry, Covenant Association. The former interim pastor of First Congregational Church, the Rev. Jerry Bowen, read scripture.

Greetings of welcome were delivered by Jerry Satterthwaite, village president and the Rev. Dr. Jerry Parker from First United Methodist and chairperson of Chelsea

Ministerial Fellowship. The Rev. Erwin Koch led the Call to Prayer.

A reception was held following the service, hosted by the Pastoral Search Committee of First Congregational church.

## Obscenity Scratched Into Car Trunk

A Wilkinson St. woman told Chelsea police that someone scratched an obscenity into the trunk of her car sometime on Thursday, Nov. 10.

The woman said her daughter drove the car to work, but didn't notice the scratches until after she got home.

Please Notify Us of  
Any Change in Address

## SEVEN DAY ACCOUNT

High  
Return.  
Quick  
Access.  
Less  
Risk.

## That's Smart Investing.

### Higher Yields for Maximum Earnings.

The Seven Day Account pays a rate equal to Donoghue's MONEY FUND AVERAGES™. \* You're assured of a rate that is consistently targeted to yield higher returns than those offered by many money market funds.

## SEVEN DAY ACCOUNT

### Weekly Access to Your Money.

Our Seven Day Account provides complete access to your money without penalty every Tuesday, after completion of the first Tuesday through Monday cycle.

### \$100,000 FDIC Coverage.

Unlike money market funds offered by brokers, each depositor is insured up to \$100,000 by the Federal Deposit Insurance Corporation.

Stop in today and start maximizing your earnings. Available only at Trustcorp Banks in Michigan.

\* Donoghue's MONEY FUND AVERAGES™ represent the average of all major money market fund yields. This rate is published regularly in financial publications and periodicals including THE WALL STREET JOURNAL.

\$50,000 minimum deposit required. There are penalties for early withdrawal. Rate and Yield effective Nov. 15-21, 1988. Interest compounded and paid weekly.

7.84%  
ANNUAL YIELD

7.56%  
ANNUAL RATE

**Trustcorp**  
Bank

TRUSTCORP BANK, ANN ARBOR  
Ann Arbor • Brighton • Chelsea  
Milan Area • Saline • 994-5555 • Member FDIC

Quality  
Fuel at  
Competitive  
Prices!  
FILL UP TODAY

We DARE You  
To COMPARE Our

Thanksgiving Dinner-Special  
at the Wolverine Restaurant

IN OUR AWARD WINNING RESTAURANT:

Featuring: Our unbeatable Thanksgiving Dinners

- Turkey
- Mashed pot. & gravy
- Stuffing
- Green Beans w/mush. soup
- Cranberry sauce
- Dinner rolls
- Pumpkin pie

GREAT FOOD!

YOUR CHOICE \$3.99

GREAT PRICE!

- Ham
- Yams
- Green beans w/mush. soup
- Hot applesauce
- Dinner roll
- Pumpkin pie



• No Substitutions • No Discounts • Beverage Not Included  
DINNERS WILL BE SERVED FROM 11:00 A.M. - 7:30 P.M.

## THIS MONTH'S ELECTRONICS SPECIALS:

COLT 357  
CB

Reg. . . . \$47.99  
Sale . . . \$42.99  
Save . . . \$5.00

BEST  
BUY

COLT 767  
RADAR DETECTOR

SAVE . . . \$18.00  
REG. . . . \$75.99  
SALE . . . \$57.99

3-Year Warranty • Great Xmas Gift

COBRA 296TD  
CB

Reg. . . \$149.99  
Sale . . \$129.99  
Save . . \$20.00

## Wolverine Restaurant & Travel Store

Come See What You've Been Missing!

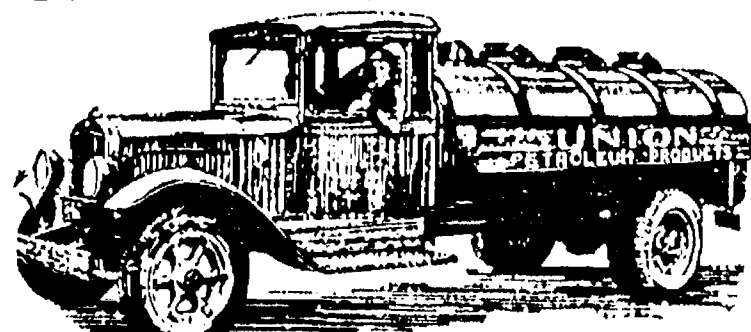

We also carry many  
convenience items  
in our  
Travel  
Store

"Michigan's Finest"  
Open 24 Hours  
1-94 & Baker Rd.  
426-3951



PAGE DEADLINE: NOON, SATURDAY  
Phone 475-1371

# PUT IT IN THE WANT ADS FOR RESULTS

Just Phone 475-1371

## Automotive

### ALWAYS MORE CASH

For your car or truck  
Let us pay CASH  
for your car or truck

### PALMER FORD/MERCURY

475-1800

CREDIT PROBLEMS? NO CREDIT? SLOW CREDIT? DIVORCE? BANKRUPT? Let your job be your credit. All you need is a job and a reasonable down payment to buy a car. Call Palmer Motor Sales, 475-1800 or 475-3650.

BENCH CAR SEAT — Black vinyl, good condition, \$10. Ph. 662-1771.

'78 CHEVROLET CAPRICE CLASSIC, \$800. Loaded. Good running condition. Ph. 426-5094.

FORD RANGER — 1985 — 4-speed with overdrive, 4 cylinder, red. Call 475-2233 or 475-1437 after 5 p.m.

GOVERNMENT SEIZED Vehicles from \$100. Fords, Mercedes, Corvettes, Chevys. Surplus. Buyers Guide (1) 805-687-6000, Ext. S-7002.



**FRANK GROHE**  
Chevrolet & Geo  
475-4677  
DEXTER, MI

### Wholesale Clearance Sale

#### 1987 CAPRICE

Loaded. Was \$9,750  
Now \$8,295\*

#### 1986 CHEVETTE

Auto. Was \$4,495  
Now \$3,295\*

#### 1986 ASTRO

Loaded. Was \$10,100  
Now \$8,395\*

#### 1986 S-10 PICK-UP

Sharp. Was \$6,395  
Now \$5,495\*

#### 1985 NOVA

Auto., air. Was \$5,895  
Now \$4,795\*

#### 1984 CHEVETTE

Auto. Was \$2,495  
Now \$1,495\*

#### 1983 CAPRICE

4-dr. Was \$3,895  
Now \$2,595\*

#### 1982 CHEV VAN

Conv. Was \$6,895  
Now \$5,195\*

#### 1980 CHEV PICK-UP

With cap. Was \$2,995  
Now \$1,995\*

#### 1978 CHEV 3/4-Ton P-U

Was \$3,295  
Now \$2,195\*

#### 1982 FORD F-150 P-U

Was \$3,895  
Now \$2,995\*

#### 1982 CUTLASS

Auto., air. Was \$4,995  
Now \$3,295\*

#### 1985 DODGE VAN

8-pass. Was \$5,295  
Now \$3,995\*

#### 1984 OLDS

Holiday Coupe  
Was \$5,295  
Now \$3,995\*

#### 1984 FORD VAN

Conv. Low miles. Was \$8,495  
Now \$6,695\*

#### 1985 PLYMOUTH

Reliant Auto., air. Was \$4,995  
Now \$4,495\*

#### 1985 PLYMOUTH

Reliant Auto., air. Was \$4,995  
Now \$4,495\*

#### 1985 PLYMOUTH

Reliant Auto., air. Was \$4,995  
Now \$4,495\*

#### 1985 PLYMOUTH

Reliant Auto., air. Was \$4,995  
Now \$4,495\*

#### 1985 PLYMOUTH

Reliant Auto., air. Was \$4,995  
Now \$4,495\*

#### 1985 PLYMOUTH

Reliant Auto., air. Was \$4,995  
Now \$4,495\*

#### 1985 PLYMOUTH

Reliant Auto., air. Was \$4,995  
Now \$4,495\*

## Automotive

1974 PLYMOUTH Station Wagon — Good transportation. 400 engine, auto. trans. Runs good. Call 475-8139 after 5 p.m.

1978 '98 OLDS REGENCY for sale — 455 engine. Sharp. \$2,000 or best offer. 475-7084.

'83 FIREBIRD SE-305 V-8, 4 speed, automatic, power windows, air conditioning. 69,000 miles. \$4,995. 475-8891.

'85 CARAVAN 7 passenger mini-van — Excellent condition, 40,000 miles. Manual, 5-speed. Heavy-duty suspension, luggage rack, rust-proofed. Brown exterior, tan Scotchguard interior. \$7,000 475-8313.

OUTSIDE STORAGE, \$15 monthly. Jackson Rd. at Baker Rd. Motorhomes, etc. 995-1567.

222 S. Main 475-1301

## BODY SHOP

COMPLETE FULL TIME Estimates Available

## PALMER FORD

222 S. Main 475-1301

## Farm & Garden

DAFFODILS — 40 for \$7.50. Other fall bulbs HALF OFF — plant now for spring color! Fall is a great time to plant our home-grown nursery stock too. Open all day Sat., call first, other times. Take I-94 to Grass Lake exit, then 3 mi. north to Trist Rd. McClear's Evergreen Nursery (517) 522-5177.

1963 FORD 1-ton with 9 ft. dump box, \$1,500. Call 475-7547.

SCRAPER BLADE — 3-point hitch, 6' new, \$185. Call 475-7547.

TRAILER — 2-wheel, 4'x8', \$250. Call 475-7547.

## • APPLES

No. Double Red or Golden Delicious

\$9.50/bu.

• CIDER

\$2.75/gal.

• DONUTS

• SYRUP

Michigan Maple & Home-made Raspberry A great Christmas Gift!

## LAKEVIEW

Farm & Cider Mill

12075 Island Lake Rd. Dexter Ph. 426-2782

Open: Wed., Fri. 9-6 Sat. & Sun. 9-5

Closing for the season Sunday, Nov. 20th, 5 p.m.

## BUCKIES TAXIDERM

6190 JOY ROAD, DEXTER

Ph. (313) 426-2485

State and Federal Licensed

Member Michigan Taxidermist Assoc.

## ALLEN GREGORY

TAXIDERMIST

## 4 X 4 SALE

1987 S-10 PICK-UP \$8,495

1985 BLAZER \$9,995

1985 FORD BRONCO \$10,295

1984 JEEP WAGONEER \$9,895

1986 FORD BRONCO \$10,195

1983 CHEVY PICK-UP \$6,395

1986 JIMMY \$10,495

1986 CHEVY PICKUP \$9,295

1986 BRONCO II \$10,595

1986 BLAZER \$10,895

1987 K-5 BLAZER \$15,895

1988 SUZUKI SAMARI \$8,895

1987 JEEP with plow \$10,395

1986 JEEP \$8,895

1985 JEEP CHEROKEE \$8,895

1984 CHEVY PICKUP with plow \$6,895

Over 100 Cars & Trucks in Stock!

WE WILL NOT BE UNDERSOLD!

OPEN MON. & THURS. til 9, SAT. 9-4

3515 Jackson Rd. at Wagner

Ann Arbor • 663-3321

ANN ARBOR, MICH.

ANN ARBOR, MICH.

ANN ARBOR, MICH.

ANN ARBOR, MICH.

ANN ARBOR, MICH.

ANN ARBOR, MICH.

ANN ARBOR, MICH.

ANN ARBOR, MICH.

ANN ARBOR, MICH.

ANN ARBOR, MICH.

ANN ARBOR, MICH.

ANN ARBOR, MICH.

ANN ARBOR, MICH.

ANN ARBOR, MICH.

ANN ARBOR, MICH.

ANN ARBOR, MICH.

ANN ARBOR, MICH.

ANN ARBOR, MICH.

ANN ARBOR, MICH.

ANN ARBOR, MICH.

ANN ARBOR, MICH.

ANN ARBOR, MICH.

ANN ARBOR, MICH.

ANN ARBOR, MICH.

ANN ARBOR, MICH.

ANN ARBOR, MICH.

ANN ARBOR, MICH.

ANN ARBOR, MICH.

ANN ARBOR, MICH.

ANN ARBOR, MICH.

## Recreation Equip.

14' ALUMINUM BOAT — By Meyers. 6 h.p. Evinrude. \$750. Call 426-8425.

WOLVERINE CAMPER 10 1/2' self-contained, \$750 or best offer. Will consider trade. (517) 851-7370.

For Sale

MAYTAG WASHING MACHINE, \$50. Studio couch, \$50. Laminated Duncan-Phyle dining table, 2 leaves, \$50. 475-7175.

36" SIMPLICITY SNOWBLOWER with tire chains and hitch. Never used. \$700. Ph. 475-2356.

BOLENS 1050 — 42" mower, 42" blade, tire chains. Guitar Guild D-50 and hard case. 475-3646.

## Used Appliances

ALL GUARANTEED

## Granger

Heating & Air Conditioning

7215 Jackson Rd., Ann Arbor 747-8699

Open 6 days 8 a.m.-6 p.m.

## FUEL OIL TANK

500 gal. Approx. 50 gals. of fuel, \$25. (517) 851-7370.

SINGER SEWING MACHINE — Floor model in oak cabinet. Leather covered bench. All attachments — never used. Excellent condition. 663-8228 evenings.

TO FLORIDA — 3 one-way plane tickets to Ft. Myers, Jan. 10, \$60 each. Call 475-3858.

FUEL OIL TANK — Call 475-1371 days, 475-3877 evenings.

HUSKY POLE BUILDINGS — Call toll free, 800-292-0679. 24x40x8. For garages, shops, storage, \$3,990.00. 100% galvanized screw nails. One 36" entrance and 9x7 steel overhead door, 12 colors, choice of many options. Free quotes. Other sizes. Extra strong for longer life.

PIONEER POLE BUILDING — 30x40x10, 12' slider, 36" entrance door, 100% galvanized screw nails, 1" boxed eave overhang, 45+ 2x6 truss, 1/2" roof insulation, free fiberglass ridgecap, 12 matching colors in siding, roofing and trim. \$5,990.00. Free estimates. Call toll free, 800-292-0679.

FOR SALE — Formal Ethan Allan dining room furniture. Excellent condition. Ph. 475-1469.

## Garage Sales

## MOVING SALE

Sat., Nov. 19 Only — 9 a.m.-4 p.m.

Most everything goes! Many quality furnishings from Merkel's, sectional, tables, solid oak bedroom set, patio furniture, garden tractor and accessories, tools, freezer, recreational items, "things for the cabin," something for everyone!

11865 Trinkle, between Fletcher and Lima Center Rds., 475-8780.

## Remodeling Sale

Fri., Sat., & Sun.

9 a.m. to 4 p.m.

Sofa bed, carpeting chairs, chain lamps, clothes, tools, etc. A little bit of everything. 19330 Harper Dr., off Old US-12, Chelsea.

## Antiques

## Country-At-Heart

Antiques

929 S. Main — 475-3180

New Hours: Tues.-Sat., 12-5; Sat., 11-5

NOW IN STOCK — 2 dry sinks, tables, plantation desk, Mission Oak bookcase, washstands, and more, plus many unique smalls and collectibles.

## DEXTER EMPORIUM

OPEN 7 DAYS A WEEK

10% OFF

the Day After

Thanksgiving Sale

Antiques & Gifts

• Now on Display •

Beautiful Baskets

Filled with

Personal Luxury Items

Starting at \$5

426-0081

## Real Estate

## Real Estate One

995-1616

For more information DAYS or EVENINGS

Contact

## Nelly Cobb, REALTOR

475-7236

## BEAUTIFUL 3,500 sq. ft. country home

on 10 wooded and rolling acres. Features 4 bedrooms, 2 1/2 baths, family room and rec. room. Fireplace and woodburner, lots of attractive decking with hot tub. Chelsea schools. \$185,000.

BEAUTIFUL EXECUTIVE HOME, on 3+ acres. Features 4 bedrooms, 2 baths, fireplace, new carpet and appliances. 18'x36' deck surrounds swimming pool. \$162,000.

149-ACRE FARM with 90-95 acres of woods, many hardwoods, large old 3-bedroom farm home. Hip-roof barn with 1-bedroom apartment. New 3-car garage. Value here is in the land located in the Waterloo Recreation Area. \$249,500.

GREAT FAMILY HOME on edge of Village, features 3 or 4 bedrooms, 1 1/2 baths, family room with fireplace. Full basement with room for rec. room and 2-car garage. \$79,900.

LOVE HORSES? — This is the place for you. Contemporary ranch with walk-out, 4 bedrooms, 3 baths, large pole barn with electricity and water, on 10 acres, just west of Chelsea, \$109,000.

SPACIOUS 3-bedroom bi-level, 2-car garage, 2 full baths, short distance off paved road in a quiet country location. Chelsea schools, Jackson county taxes. Needs a little TLC, \$87,500.

FINE OLD FARM HOME — 9 rooms with large, new country kitchen and breakfast room with fireplace. 5-bedrooms and 1 1/2 baths. 2 large barns and 2 small out-buildings on 10 acres. Approximately 2 miles from Chelsea Village limits. \$152,200.

WATERLOO VILLAGE — 3-bedroom, 1 bath, large country kitchen. All new electric. New drainfield. On large corner lot. Reasonably priced at \$59,000.

3-BEDROOM RANCH, 2 baths, full basement and finished family room; has 2 1/2-car garage plus 32'x32' heated pole barn and electricity and water for your at-home business on 1.75 acres. \$82,500.

CHOICE 3-ACRE BUILDING SITE on Cavanaugh Lake Rd. Fruit trees, pond site, etc. \$25,000.

## Garage Sales

Remodeling Sale

Fri., Sat., & Sun.

9 a.m. to 4 p.m.

Sofa bed, carpeting chairs, chain lamps, clothes, tools, etc. A little bit of everything. 19330 Harper Dr., off Old US-12, Chelsea.

## Antiques

## Country-At-Heart

Antiques

929 S. Main — 475-3180

New Hours: Tues.-Sat., 12-5; Sat., 11-5

NOW IN STOCK — 2 dry sinks, tables, plantation desk, Mission Oak bookcase, washstands, and more, plus many unique smalls and collectibles.

## DEXTER EMPORIUM

OPEN 7 DAYS A WEEK

10% OFF



# LITTLE WANT ADS! BIG PLUSES FOR BIG RESULTS!

Washtenaw County's Busy Marketplace . . .

Quick, Economical Results . . .

Give 'em a try! . . . Ph. 475-1371

## Help Wanted 8

### Computer-Typesetter TYPIST

We are looking for a mature individual who would enjoy the flexibility of part-time employment. Daytime and evening hours. Weekdays and week-ends. Excellent typing skills necessary. Please contact The Chelsea Standard, 475-1371.

x26-3

### MOMS:

#### WE NEED YOU!

(While your kids are in school)  
Mornings and Afternoons:  
• WAITRESSING  
• COUNTER HELP

No experience necessary. We will train—full, or part-time. Great atmosphere. Have fun and earn extra cash while your kids are in school.

### Chelsea A&W

1555 S. Main St.  
Call 475-2055

x27-5c

## JOB OPPORTUNITIES

Seeking individuals who are responsible, willing to learn and who possess the ability to produce quality work.

We are an established and growing plastics manufacturer and major supplier to the auto industry.

We are currently accepting applications for full-time employment in the following areas:

- Assembly/production
- Tool & Die Makers
- Shipping and Receiving Clerk

We offer competitive wages including paid benefits pkg.

Qualified applicants should submit application or send resume to:

### Pilot Plastics, Inc.

Personnel Dept.  
7931 Grand St.  
Dexter, Mich. 48130

x25

**ATTENTION HOMEBUYERS:** Are you thinking of buying a new or existing home? The Michigan State Housing Development Authority (MSHDA) has two programs to help cut the financing costs of homeownership. If you are a modest-income family or single person, call MSHDA at 1-800-327-9158 (Monday-Friday 8 a.m. - 5 p.m.) for more information.

Gene Smith

428-7137

### PAINT

### WORLD OF COLORS

Interior & Exterior Painting  
WALLPAPER • DRYWALL • TILING

No jobs too small or too large—10% discount for Senior Citizens

Free Estimates

Insured

Residential  
Commercial  
Industrial

## FRISINGER-PIERSON & ASSOCIATES

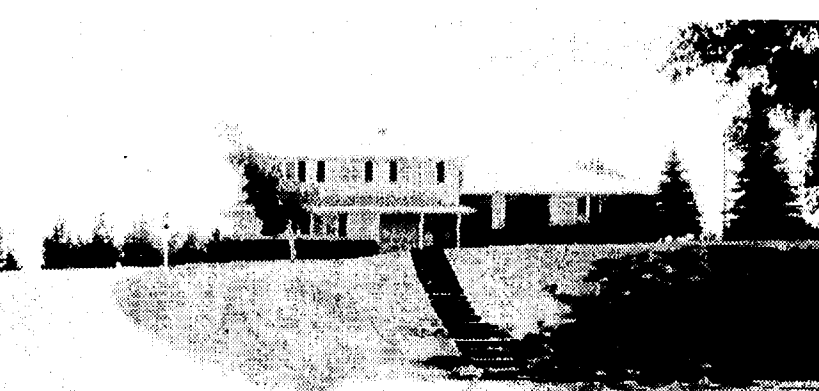

**BEAUTIFUL, QUALITY HOME** with lots of extras. Spend your first holiday season in this quad level that has scads of room for entertaining in large formal dining room and the spill-over can enjoy the living room & family room with beautiful cut stone fireplace. 4 bedrooms. 2 full & 2 1/2-baths. 1 1/2-car attach. garage and beautifully landscaped 1 1/2 ac. + yard. \$199,500.

**VILLAGE INCOME PROPERTY** in nice neighborhood. Very well maintained 4 unit, 1 bedroom ea. apts. Parking for tenants. Blacktop drive. Stove and refrigerator in each unit. \$159,900.

**LAKE ACCESS TO BRUIN LAKE**—Completely remodeled 1,100 sq. ft. contemporary vinyl sided 2-story. Quality throughout. 60-ft. dock, hot tub & 2 1/2-car garage and lovely backyard patio are some of the perks. Upper story master bedroom. \$72,000.

### VACANT PROPERTY:

**ROE & OSIUS RDS.**—660 ft. frontage on Roe and 1,320 on Osius. This 20 acres is in the heart of Waterloo Rec. Area. Immediate access to state land & nature trails. \$49,900.

**51.3 ACRES - TRIST ROAD**—This would be a wonderful place for a horse farm in the Waterloo Rec. Area. Small spring-fed pond. Close to state land, hiking & horse trails. \$53,000.

**4 PARCELS - CAVANAUGH LAKE RD.** Excellent building sites only 25 minutes from Ann Arbor. Pond sites, rolling terrain and beautiful! Call for details.

475-8681

### EVENINGS:

Paul Frisinger.....475-2621	Joann Warywoda.....475-8674
Herm Koenn.....475-2613	Norm O'Connor.....475-7252
Ellis Pratt.....428-8562	Jim Utisler.....475-2685
Ray Knight.....475-9230	John Pierson.....475-2064
Bob Koch.....231-9777	Bill Darwin.....475-9771
Carroll Holt.....475-7409	

## Help Wanted 8

### Auto Parts Trainee

Part-Time  
Apply in person  
to Jeff

### Parts Peddler Auto Supply

1414 S. Main St.  
Chelsea

x25

### Photographic Help

- Develop and print black and white 35 mm film
- High volume
- Rapid turn around

426-5533

x25

### Mature Registered Nurse

for Home Care in a friendly community setting. Enjoy autonomy, set your own schedule, work at your own pace. If you are interested in providing nursing care that allows clients to stay in their homes, please call Rosemarie Young, 475-8729.

x26-2

### HOUSKEEPING HELP

Approximately 20 hours per week. Flexible hours. Call 475-8621 or stop at

### Merkel Furniture

See Bob

x26-2

### LOSE WEIGHT

10-29 lbs. per month.  
Easy, risk-free, anyone can.  
All natural. Doctor recommended.  
Guaranteed.

### Peter or Laura

Ph. (313) 475-9691

x25

## Help Wanted 8

### Bell Tower Hotel

Ann Arbor's newest luxury hotel is currently accepting applications for

### DAYTIME MAIDS

- \$4.70 per hour to start
- 9 a.m. to 5 p.m.
- Full- and Part-time
- Paid Parking

APPLY IN PERSON:

300 SOUTH THAYER

ANN ARBOR

across from Hill Auditorium on U. of M. Campus

x21f

### FARMER'S INSURANCE GROUP

is expanding in Washtenaw County to develop insurance agencies.

We are looking for individuals who want to start their own businesses with the help of the third largest auto and home insurer. Start part-time without giving up your present employment.

For more information call

Dave Stanbury at:

665-4747 or 525-9254

x25-3

### DATA ENTRY OPERATOR:

One look at the classified ads confirms that your skills are in demand! At Manpower we not only give you the opportunity to utilize your skills, we help you build and expand them.

Call 665-3757 or 665-5511

today for an interview

### MANPOWER

TEMPORARY SERVICES

EOE M/F/H

x27-4

**SEWING**—Nation's fastest-growing manufacturer of sport hot-air balloons needs more people in the sewing dept. Qualifications: strong home-sewing background, enjoy working with other people. Outstanding work environment. Good fringe benefits. \$5.50 per hour starting pay with potential for rapid increases based on enthusiasm and productivity. Will train. Looking for people wanting an interesting and rewarding career—not just a job. Non-smokers only. Located near I-94, south of Dexter. Call 426-5528. x25-2

### LIGHT PRODUCTION WORK

Available immediately. All shifts. Competitive wages and benefits. If interested please apply in person between 8 a.m. and 3 p.m. at

### Alpha Metal Finishing Co.

8155 Huron St., Dexter

x25

**CHELSEA VILLAGE WATER DEPARTMENT**—Full-time, benefits, will train. Application and job descriptions may be picked up at the Village Offices, 104 E. Middle Street, Chelsea. 26-2

## Help Wanted 8

### Permanent Part-time Positions

Local book manufacturer has permanent, part-time positions on our afternoon shift.

Positions are Data Entry and Typist. Speed and accuracy are important for these positions.

For immediate consideration apply in person at:

### BookCrafters

140 Buchanan  
Chelsea, Mich.  
E.O.E.

x25

### United Parcel Service Christmas Help

Driver's helper, full-time, on-call basis. \$8.93 per hour.

Those interested must register immediately at

### MESC

#### Job Service

214 E. Michigan Ave., Ypsilanti

Must register in person. x25

### EARN EXTRA CASH for your extra- curricular activities

After school:

- COOKS
- WAITRESSES
- COUNTER HELP

Great atmosphere. Work with your friends. Plus bonus-incentive program.

### Chelsea A&W

1555 S. Main St.

Call 475-2055

x27-5

### EARN EXTRA HOLIDAY CASH

Take advantage of the freedom and flexibility of working as a temporary employee.

- Receive weekly paychecks.
- Experience a variety of assignments

### Skills Needed:

- Clerical
- Light Assembly
- Customer Service
- General Labor

### VICTOR

### TEMPORARY SERVICES

Call Sherry McKenzie

"Clock Tower"

310 N. Main St., Suite 220

Chelsea

(313) 475-8797 x27-5

### Clerical Position

Part-Time

In Victor Office

Call

### VICTOR

### TEMPORARY SERVICES

"Clock Tower"

310 N. Main St., Suite 220

Chelsea, Michigan 48118

x27-5

## Help Wanted 8

IN NEED OF MATURE PERSON, self-motivated, capable of working well with others. Position requiring lifting and organizational skills—full-time only. Pay based on skills. Call for appointment. 994-6189. Arbor Industries. x26-2

### Work Wanted 8a

FOR YOU — Housesitting and/or pet-sitting. Reliable, references. Call Sheri, 475-8407. x26-2

### HOUSE CLEANING

Weekly or bi-weekly and odd jobs. No time to clean for the holidays? GIVE ME A CALL. References, reliable and reasonable. DEBBIE: 475-3290. x26-2

### CONSCIENTIOUS HOUSE CLEANING

Quality and dependable cleaning. Weekly or bi-weekly, Thursday and Friday openings. 475-7478. x25-2

### Child Care 10

DEPENDABLE NON-SMOKING PERSON to care for infant and toddler in my home on Strawberry Lake, Hamburg, Ph. (313) 231-3560. x26-2

EXPERIENCED DAY CARE in my home. All ages. 426-5125. x26-2

ARE YOU LOOKING for a babysitter for your pre-schooler? I'm a mother of 2 pre-school-age girls, looking to babysit part-time (may consider fulltime) in my Lenexwood home. Call 475-3217. x25

THE CHILDREN'S CORNER Learning Center now open. North Lake, Dexter, Chelsea area. Quality programs, loving environment. For information call 475-2250. x31-8

CHILD CARE in my Chelsea home, 8:00 to 5:30. Call 475-1379. x25-2

WILL BABYSIT in my Chelsea Village home; full- or part-time. Reasonable rates. Toddlers over 2 years. References. Ph. 475-3068. 26-2

FULL-TIME MOM wishes to babysit. Pleasant environment with loving care, in my home. Full- or part-time. Call 475-9826. x25-2

### Wanted 11

OLD ORIENTAL RUGS wanted, any size or condition. Call 1-800-443-7740. x25-2

WANTED — Clean fill dirt at 1140 N. Freer Rd., Chelsea. Call 475-3669 after 5 p.m. x26-2

WANTED TO BUY — Like new violin, full or 3/4 size. Phone Pat Bell, 475-1412. x26-2

HOUSE, DUPLEX or Apartment Building, wanted in Dexter, Chelsea or Saline area. Call 426-8684. x27-10

### Wanted to Rent 11a

PROFESSIONAL COUPLE seeks 2 or 3 bedroom house in Chelsea-Dexter area. Call John 1-554-2600, days or (616) 983-4038, evenings and week-ends. x25-2

### For Rent 12

IN STOCKBRIDGE — Small house for rent. Ideal for young, married, working couple. References and security deposit. No pets. Call (517) 851-8301. x25

CHELSEA VILLAGE — Nice 1-bedroom apt., \$400. Leave message. 475-5818. x26-2

UPSTAIRS BEDROOM APARTMENT for rent. No children, no pets. 475-7061 after 7 p.m. x26-2

ROOM FOR RENT — With access to rest of house. Quiet dead-end street in Chelsea Village. \$250/month. 475-7084. x25

ONE-BEDROOM upstairs apartment. Available immediately. \$350. Heat and water included. 475-8084. x25

FOR SINGLE PROFESSIONAL, 1-bedroom house, north of Chelsea. \$420/month. 475-1174. x25-2

EFFICIENCY APARTMENT for one person, \$260 includes heat. Call 475-9840. x25-2

### Office/Retail Space

in new Middle Square building. Sept. 1 occupancy.

Pick out your carpet now!

Call Cathy at 475-8667

### Chelsea Glass

140 W. Middle

Phone 475-8667

8f

FOR RENT — Fair Service Center for meetings, parties, wedding receptions, etc. Weekdays or week-ends. Contact Cheryl Haab, 475-2548 after 6 p.m. x201fc

## Misc. Notices 13

### FALL BAZAAR

Saturday, Nov. 19

10 a.m.-4 p.m.

Lunch Served

Many Items • Crafts •

HOWLET ELEM. SCHOOL

Webb St., Gregory x25

Subscribe today to The Standard

### APPLY NOW

Immediate openings

for temporary assignments

- Light Industrial (assembly, warehouse)
- Clerical/typists
- Receptionists

For more information call

(313) 761-5700

### Kelly

The "Kelly Girl" People

SERVICES

475 Market Place

Suite F

Ann Arbor, MI

(Near Briarwood)

## Misc. Notices 13

### COUNTRY FOLK ART SHOW

LADBROKE DRC

28001 Schoolcraft (196)

Livonia, MI

NOVEMBER 25, 26, 27

FRIDAY 11 a.m.-8 p.m.

Over 100 craftsmen selling Victorian and Country needs and gifts for the holidays. One reduced entry with this ad. x26-3

PERSONS INTERESTED in attending a Homeopathy Workshop in Chelsea, Call Barb at 475-2923. x25-2

## Bus. Services 16

### General

### BEE-LINE

#### Heating and Cooling

#### Clean & Service

GAS: \$44 OIL: \$49

Plus Parts

Free Estimates on New Installations

Ph. 517-596-2729

References x28-4

TREE REMOVAL — Trimming, stump grinding. Insured - Free estimates. Ph. (517) 764-4588 or 782-3908. x26-3

### Shape Up for the Holidays Now at SLENDER YOU

Our 6 visits for \$40 special will start taking inches off today. And your first visit is free!

Call 475-2233 from 8 a.m. to 7 p.m. M-F for an appointment. x221f

### D & J FLOORS

Over 25 years experience in old & new wood floors.

Installed. Sanding. Finishing.

Waxing. Polishing.

Residential and Commercial



**Bus. Services 16**

**RON MONTANGE CONSTRUCTION**  
• FULL CARPENTRY SERVICES  
Interior & exterior  
• ROOFING & SIDING  
• EXCAVATING • CONCRETE  
QUALITY WORKMANSHIP  
FREE ESTIMATES LICENSED  
**475-1080** 39H  
ROOFING, SIDING, remodeling.  
Kitchens. Licensed. Jim Hughes.  
475-2079 or 475-2582. -x32-15

**R. L. BAUER Builders**  
LICENSED AND INSURED  
Custom Building  
Houses • Garages • Pole Barns  
Roofing • Siding • Concrete Work  
FREE ESTIMATES  
**Call 475-1218** 7H

Residential — Commercial  
Free Estimates  
**GLENN WILKERSON MASONRY**  
Phone 475-8566 -x31-23C  
**Excavating/Landscaping**  
LITTLE WACK EXCAVATING —  
Licensed & Insured. Basements,  
Drainfields, Digging, Bulldozing,  
Trenching, Black Dirt, Sand, Gravel.  
Paul Wackenhut, (313) 428-8025. 23H

SAND GRAVEL  
**KLINK EXCAVATING**  
Bulldozer — Backhoe  
Road Work — Basements  
Trucking — Crane Work  
Top Soil — Demolition  
Drainfield — Septic Tank  
Trenching, 5' up  
Industrial, Residential, Commercial  
CALL 475-7631 13H

Give a  
Gift Subscription to  
The Chelsea Standard!

**ALUMINUM RECYCLING**  
TOP PRICES PAID FOR  
**ALUMINUM SCRAP**  
ALL NON FERROUS METALS  
**Jackson Fibers Co.**  
(517) 784-9191  
1417 So. Elm St.  
1 blk. North of High St.  
Jackson, Michigan

**Bus. Services 16**

**PRO-BRO MAINTENANCE & CLEANING**  
• Window Washing  
• Carpet Cleaning • Floor Waxing  
• Commercial • Offices  
• Other Janitorial/Cleaning Services  
FREE ESTIMATES • INSURED • BONDED  
CALL  
**ED BRO, 475-6911** -x25-3

• SEAWALLS  
• BOAT LAUNCH RAMPS  
• ECOLOGICALLY-SAFE CHEMICALS  
CONTACT  
**WAVE BREAKER SYSTEMS**  
at  
Portage Lake  
Ph. 426-5500 -x47H

**Repairs**  
Window Screens  
Repaired  
Reasonable rates  
**Chelsea Hardware**  
110 S. Main Ph. 475-1121 30H

**FOSTER'S SMALL ENGINE REPAIR**  
B&S, Tech., Kohler, parts stocked.  
Repair all makes lawnmowers, chain  
saws, rototillers, snow throwers.  
Blades sharpened. Reasonable rates.  
Ph. 475-2623. -22H

**COMPLETE SMALL ENGINE SERVICE**  
— Lawn mowers, tillers, garden  
tractors, chain saws, string trim-  
mers, and snow throwers. Saw  
chains & mower blades sharpened.  
Registered B & S, Tecumseh & Kohler  
Dealer. Village Lawn & Garden  
Center, 475-3313. 3H

**Financial 17**  
**YOU CAN BUY A CAR**  
Your job is your credit  
All you need is a job and a  
reasonable down payment to buy a  
car. 20 auto loans in your area. Call  
Paul or Danny for speedy approval.  
475-3650 or 475-1800. -x20H

**Memorial 20**  
**LAVERN J. HAFNER—**  
In loving memory of our hus-  
band and father, Lavern J.  
Hafner who passed away one  
year ago, Nov. 18th. Gone but not  
forgotten by those of us who loved  
you. We pray that God has grant-  
ed you eternal rest. Sadly missed  
by his wife and son.  
Jeannie and Lonnie.

**Bus. Opportunity 18**

**OWN YOUR OWN** apparel or shoe  
store. Choose from: jeans/sports-  
wear, ladies, men's children/mater-  
nity, large sizes, petite, dance-  
wear/aerobic, bridal, lingerie or ac-  
cessories store. Add color analysis.  
Brand names: Liz Claiborne, Health-  
tex, Chaus, Lee, St. Michele, Foren-  
za, Bugle Boy, Levi, Camp Beverly  
Hills, Organically Grown, Lucia, over  
2,000 others. Or \$13.99 one-price  
designer, multi-tier pricing discount  
or family shoe store. Retail prices  
dramatically reduced for quality shoes  
normally priced from \$19. to \$60.  
Over 250 brands, 2,600 styles.  
\$17,900 to \$29,900. Inventory, train-  
ing, fixtures, airfare, grand opening,  
etc. Can open 15 days. Mr. Morphis  
(612) 888-1009. -x25

**Card of Thanks 19**

**THANK YOU**  
The Chelsea United Methodist  
Retirement Home heartily  
thanks the following merchants  
for their help and support in our  
recent model apartment project:  
Chelsea Lumber Co., D & C  
Plumbing, Milliken Interiors,  
Heydlauff's, Merkel's, Chelsea  
Greenhouse. A special thank you  
to the Chelsea United Methodist  
Home maintenance staff.

**Legal Notice 21**

**MORTGAGE SALE—**Default has been made in the conditions of a mortgage made by WILLIAM E. SINGLETON and EULA B. SINGLETON, his wife, Mortgagee, to Standard Federal Savings and Loan Association, now known as Standard Federal Bank, a federal savings bank, of Troy, Oakland County, Michigan. Mortgagee, dated May 10, 1979, and recorded in the office of the Register of Deeds for the County of Washtenaw and State of Michigan, on May 17, 1979, in Liber 1706, on Page 916, of Washtenaw County Records, on which mortgage there is claimed to be due at the date of this notice for principal and interest, the sum of Fifty-four Thousand Nine and 47/100 Dollars (\$54,009.47). And no suit or proceedings at law or in equity having been instituted to recover the debt secured by said mortgage or any part thereof. Now, therefore, by virtue of the power of sale contained in said mortgage, and pursuant to the statute of the State of Michigan in such case made and provided, notice is hereby given that on Thursday, December 8, 1988, at ten o'clock A.M. local time, said mortgage will be foreclosed by a sale at public auction, to the highest bidder, at the West entrance to the Washtenaw County Building in the City of Ann Arbor, Washtenaw County, Michigan (that being the building where the Circuit Court for the County of Washtenaw is held), of the premises described in said mortgage, or so much thereof as may be necessary to pay the amount due, as aforesaid, on said mortgage, with the interest thereon at Eleven percent (11.00%) per annum and all legal costs, charges and expenses, including the attorney fees allowed by law, and also any sum or sums which may be paid by the undersigned, necessary to protect its interest in the premises, which said premises are described as follows:  
All that certain piece or parcel of land situate in the City of Ann Arbor in the County of Washtenaw, and State of Michigan, and described as follows: Lot Fourteen (14), of RE-SUBDIVISION OF EVERGREEN LITTLE FARMS of the Southeast 1/4 of Section 24, Town 2 South, Range 5 East, Washtenaw County, Michigan, according to the plat thereof as recorded in Liber 5 of Plats, Page 34, Washtenaw County Records.  
During the six months immediately following the sale, the property may be redeemed, except that in the event that the property is determined to be abandoned pursuant to MCLA 600.321a, the property may be redeemed during the 30 days immediately following sale.  
Dated at Troy, Michigan, October 17, 1988  
STANDARD FEDERAL BANK  
a federal savings bank  
Mortgagee  
RONALD J. PALMER  
Attorney for Mortgagee  
3400 West Big Beaver Road  
Troy, Michigan 48064  
C Nov 9-16-23-30

**Standard Want Ads**  
Get Quick Results!

**Legal Notice 21**

**MORTGAGE SALE**  
Default having been made in the terms and conditions of a certain mortgage made by CALVIN D. HALBERSTADT and DEBORAH W. HALBERSTADT, husband and wife, to GREAT LAKES FEDERAL SAVINGS AND LOAN ASSOCIATION, now known as Great Lakes Bancorp. A Federal Savings Bank, organized under the Home Owners' Loan Act of 1933, of the United States of America, as amended, Mortgagee, dated the 18th day of November, 1986, and recorded in the office of the Register of Deeds for the County of Washtenaw, and State of Michigan, on the 10th day of December, 1986, in Liber 2100 of Washtenaw County Records, at Page 259, on which mortgage there is claimed to be due, at the date of this notice, for principal and interest, the sum of Forty Thousand Three Hundred Seventy Seven and 47/100 (\$40,377.47) Plus An Escrow Deficit of Five Hundred Sixty One and 96/100 (\$561.96) Dollars.  
And no suit or proceedings at law or in equity having been instituted to recover the debt secured by said mortgage or any part thereof.  
Now, therefore, by virtue of the power of sale contained in said mortgage and pursuant to the statute of the State of Michigan in such case made and provided, notice is hereby given that on the 8th day of December, 1988 at ten (10:00) o'clock in the forenoon, local time, said mortgage will be foreclosed by a sale at public auction, to the highest bidder, at the Huron Street entrance to the Washtenaw County Courthouse, in the City of Ann Arbor, Washtenaw County, Michigan (that being the building where the Circuit Court for the County of Washtenaw is held), of the premises described in said mortgage, or so much thereof as may be necessary to pay the amount due, as aforesaid, on said mortgage, with the interest thereon at Ten and 000/100 (10.000%) per cent per annum and all legal costs, charges and expenses, including the attorney fees allowed by law, and also any sum or sums which may be paid by the undersigned, necessary to protect its interest in the premises. Said premises are situated in the Township of York, County of Washtenaw, State of Michigan and described as:  
Land situated in the Township of York, Washtenaw County, Michigan, to-wit:  
Bounded on the north by land of Volney Davenport, on the east by highway, on the south by land formerly owned by Samuel Penniman and the west by the Saline River. The South part of said property has been described in various deeds in the chain of title as Lot 7, Block 2 North, Range 1 West, Mooreville, being on Section 28, Township 4 South, Range 6 East.  
The above property is more particularly described as: Commencing in the center of the Ridge Road (now known as Stoney Creek Road) on the North line of the Village plat of the Village of Mooreville, recorded in Liber D, page 219; thence along the center of said Ridge Road northeasterly 13 rods; thence westerly 30 rods to the center of Saline River; thence down the center of said River 8 1/2 rods to the N line of said Village plat, thence east along said North boundary of said Village of Mooreville nine and 1/2 rods to the Place of Beginning. Being a part of the Subdivision of the NW 1/4 of Section 28, T4S, R6E, ALSO Lot 6, Supervisor's Plat No. 6, according to the plat thereof as recorded in Liber 9 of Plats, page 28, Washtenaw County Records.  
During the six (6) months immediately following the sale, the property may be redeemed, if it is determined at the time of sale that the property is abandoned, the redemption period will become one (1) month.  
Dated at Ann Arbor, Michigan, October 28, 1988  
GREAT LAKES BANCORP  
A FEDERAL SAVINGS BANK  
Mortgagee  
Charles P. Hoffman Jr. (P28826)  
LEGAL DEPARTMENT  
Great Lakes Bancorp  
401 East Liberty Street  
P.O. Box 8890  
Ann Arbor, Michigan 48107  
(313) 769-4300  
C Nov 9-16-23-30

**NOTICE TO VILLAGE OF CHELSEA RESIDENTS**  
There will be NO garbage collection on Friday, November 25, 1988 due to the Thanksgiving Holiday. Garbage WILL be picked up on Saturday, November 26, 1988.

**Mich-CAN Statewide Ad Network**

**HIGH EARNINGS** with a \$10,000-\$15,000 or \$20,000 investment in vending. A turn key operation. Locations & investments secured. 1-800-876-1878.  
**GOOD DRINKING WATER** is becoming a scarce commodity! Excellent full or part time career opportunity. Call Midwest Water Treatment, Box 345, Caro, MI 48723; 517-673-5277.

**EXCITING, RESPECTED CAREER?** Become a radio announcer. We'll arrange 3-month apprenticeship for you. Local station, your area. Flexible hours. 86.3% successfully employed. Call (800)-8-RADIO-8.

**HUMAN SERVICES:** Comprehensive Community Mental Health program serving four counties, centrally located in Northern Lower Michigan has opportunities for Human Services Staff to work with Mentally ill adults, children and developmentally disabled. Persons with degrees in nursing, occupational therapy, psychology, social work or related problems are encouraged to write or call: North Central Community Mental Health, 201 N. Mitchell St., Suite 200, Cadillac, Michigan, 616-775-1213. ATTN: Anton Colasacco, Director. EOE.

**SOUTHERN MICHIGAN A/C** manufacturer seeking qualified people: assembly supervisors; inspection supervisors (sheet metal) production control expeditors; material control coordinators. Mail resume and salary requirements to: A.P. Co., 260 Gaige St., Jonesville, MI 49250

**TRUCK DRIVERS NEEDED IMMEDIATELY:** Best pay and benefits program in the industry. Start at 23 cents per mile with regular increases to 27 cents. Minimum of 2,100 miles per week guaranteed. 23 years old with 1 year OTR experience. Good record required. Inexperienced? Ask about J.B. Hunt approved driving schools. Financial Assistance available. Call J.B. Hunt 1-800-643-3331.

Place Your Statewide Classified Ad Here! \$300 buys a 25 word ad offering, 1,220,000 circulation. Contact this newspaper for details.

**Lima Township Board Proceedings**

**Regular Meeting**  
Nov. 7, 1988  
The regular meeting of the Lima Township Board was called to order at 8:00 p.m. on November 7 by Supervisor Bauer and opened with the Pledge to the Flag.  
Present were Supervisor Bauer, Clerk Bareis, Treasurer Messman, Trustees Heller and Trinkle, and several visitors.  
Zoning Inspector Burgess issued 2 permits and 21 citations.  
The treasurer's report was received.  
Correspondence was received from the Washtenaw County Road Commission regarding the action taken upon the presentation of a petition requesting paving of Fletcher Road. Reasons for not paving at this time were expense, re-routing the road and trees.  
Approved motion to release construction bond for Clear Cablevision.  
Motion approved to hire a consultant to provide input with regard to condo regulations at the recommendation of the Township Planning Commission, at a cost not to exceed \$450.00.  
Approved motion to refer to the Planning Commission a prospective zoning amendment to clarify and restate the definition of land, and scope and regulation, for public hearing.  
Approved motion to amend the elections budget not to exceed \$300.00 from miscellaneous contingencies.  
Don Pennington of the Washtenaw County Planning Commission, retained as a consultant regarding the ground water recharge area in the Upland Hills Subdivision, addressed the problems and concerns regarding the proposed development. He stated that a one acre lot seemed to be a reasonable lot size in this development at this time. He stated the Washtenaw County Health Department will be looking for additional items due to the water recharge area in question. Mr. Pennington indicated that each lot would be examined by the Health Department. Mr. Pennington also stated even with all of the studies and research that have been done, there are still many unknowns with regard to ground water discharge areas.  
Approved the Cluster Development designation to the Upland Hills Subdivision.  
Approved the Preliminary Plat Plan for the Upland Hills Subdivision.  
Approved payment of bills as presented.  
Meeting adjourned at 9:55 p.m.  
Arlene Bareis, Clerk.

**NOTICE TO VILLAGE OF CHELSEA RESIDENTS**

There will be NO garbage collection on Friday, November 25, 1988 due to the Thanksgiving Holiday. Garbage WILL be picked up on Saturday, November 26, 1988.

**Village of Chelsea Administration**

**OFFICIAL NOTICE**  
**Regular Meeting of the DEXTER TOWNSHIP BOARD**

**Will Be Held**  
**TUESDAY, NOV. 22, 1988 - 7:30 p.m.**  
at DEXTER TOWNSHIP HALL  
6880 Dexter-Pinkney Rd., Dexter, Mich.  
**WILLIAM EISENBEISER**  
Dexter Township Clerk

**NOTICE OF PUBLIC HEARING**  
**DEXTER TOWNSHIP ZONING BOARD**

**MONDAY, DEC. 12, 1988**  
**7:30 p.m.**

**AGENDA:**  
1. A public hearing on proposed section 5.10, Dexter Township Zoning Ordinance, condominium subdivision approval.  
2. To hold a public hearing on a preliminary site plan of Robert H. Thornton, Jr., and Alice J. Thornton, for a condominium subdivision of approximately 12 acres at the northeast corner of Hadley and North Territorial Rds.  
3. Continue consideration of changes to the text of the Dexter Township Zoning Ordinance.

**DEXTER TOWNSHIP ZONING BOARD**

**Jerry Straub, Chairman — 475-7648**

**MEIJER**  
**JOBS... JOBS... AND MORE JOBS**  
**WE ARE NOW HIRING!**  
**PAID TRAINING BEGINS IMMEDIATELY!**  
**COMPETITIVE WAGES, BENEFITS, FLEXIBLE SCHEDULING.**  
**TELL US WHERE YOU WOULD LIKE TO WORK.**

<b>SERVICE (CASHIERS/BAGGERS)</b>	<b>PAINT AND HARDWARE</b>
<b>MARKING ROOM</b>	<b>MEAT DEPARTMENT</b>
<b>HEALTH &amp; BEAUTY AIDES</b>	<b>AUTOMOTIVE</b>
<b>DELLI/CAFE</b>	<b>MEN'S &amp; BOY'S</b>
<b>ONE HOUR PHOTO</b>	<b>SHOES</b>
<b>SMALL APPLIANCE</b>	<b>BUILDING SERVICES</b>
<b>GROCERY</b>	<b>BAKERY</b>
<b>HOUSEWARES &amp; GIFTS</b>	<b>BULK FOOD</b>
<b>PRODUCE</b>	<b>HOME FASHIONS</b>
<b>WOMEN'S</b>	<b>HOME IMPROVEMENTS</b>
<b>LOSS PREVENTION</b>	<b>SPORTING GOODS</b>
<b>COSMETICS</b>	<b>INFANTS AND CHILDRENS</b>
<b>SEA FOOD</b>	<b>STATIONERY</b>
<b>TOYS</b>	<b>PHARMACY</b>

**APPLY TODAY!**  
**NEW ANN ARBOR STORE SITE.**  
**LOCATED AT:**  
**3145 ANN ARBOR/SALINE ROAD**  
**or**  
**CALL OUR HOTLINE**  
**663-8614**

Equal Opportunity Employer

**SYLVAN TOWNSHIP RESIDENTS**

Applications are being accepted to fill a vacancy on the Sylvan Township Planning Commission and a vacancy on the Board of Appeals.  
Interested persons may apply by sending letters to:  
**DON SCHOENBERG, SUPERVISOR**  
**20330 JERUSALEM RD., CHELSEA, MI 48118**  
**Deadline for Applications is Nov. 30, 1988.**





**CHELSEA NOVICE DEBATE TEAM**, front row, took first place in the Super Saturday tournament held last week-end at Chelsea High school. The team beat out Jackson County Western, Pioneer, Milan, and Hudson. In front, from left, are Melissa Danforth, Carol Hanke, Erich Hammer, and Amy Thomson. Danforth, Hanke, and

Thomson all took first place individual trophies, while Hammer was third. In the back, from left, are Mark Chasteen, Matt Herter, and Allison Brown, who all competed for Pioneer High school. Chasteen had a first place individual finish and the Pioneer team was fourth over-all.

## 'Tree of Lights' To Honor Local People

Chelsea Rotary Club, in conjunction with Faith in Action, is sponsoring the first annual Tree of Lights, to be located in front of the Chelsea State Bank branch office on Old US-12 and Main St. Donations in honor of living persons, or in memory of deceased

loved ones are being accepted, and light bulbs are being placed on the tree to commemorate them. A complete listing of all those honored will be published in The Chelsea Standard at the end of the holiday season.

Rotarian Katie Chapman of 629 N. Main St. is receiving the donations made by local people, businesses and civic organizations. "It's gratifying that the response from our community has been enthusiastic," Katie said. "Businesses have been donating money for light bulbs so that their employees and customers will be honored, and people are remembering their departed and living loved ones."

The official tree lighting ceremony is scheduled to take place on Friday, Dec. 9, from 6 to 6:30 p.m. This will be the "kickoff" for the Chelsea Holiday Festival Lights Evening, which will include speakers and holiday caroling at the Tree of Lights, a candle walk to the downtown area, where entertainment and refreshments will be provided by the merchants, holiday sing-alongs, and much more. For more information about the Festival of Lights, please contact Ann Feeney at the Chelsea Chamber of Commerce, 475-1145.

All contributions to the Tree of Lights will be donated to the Faith in Action Building Fund Drive and to Chelsea Rotary for various community projects.

## Breathers Club To Hear Social Work Director

Doug Dault, ACSW, director of social work and employee assistance at Chelsea Community Hospital, will speak to the Nov. 19 meeting of the Chelsea Breathers Club on "Social Work Today."

The group will meet on Saturday, Nov. 19 from 11 a.m. to 1 p.m. in Dining Room A, Chelsea Community Hospital, 775 S. Main St.

The group will not meet in December but will resume regular meetings again in January. The Breathers Club is an educational and social program for persons with breathing problems caused by chronic lung diseases, such as asthma and emphysema. The program, which is sponsored by the American Lung Association of Michigan, is made possible through Christmas Seal donations. There is no charge for the program and pre-registration is not necessary. Family members are especially invited.

For more information, please call the American Lung Association of Michigan at (313) 995-1030.

## Calvin Fraker Honored with Service Award

Calvin Fraker, of Chelsea, was recently awarded a length-of-service gift for working 35 years at Edward Brothers book manufacturer, Ann Arbor. Fraker, a press operator, graduated from Pioneer High school. He was hired as a press helper. He has three children and is a member of Master Printers of America.

**Don't be a heartbreaker**



**A GROUP EFFORT** to depict The Last Emperor was the top prize winner in the best looking category for ages 10-11. Kari Kentala was the emperor. She is flanked by her subjects Nikki Wireman, John Houle, and McKenna Houle. Second place went to Scott Colvin as Alf. Eric Freitas, a rock star, was third.

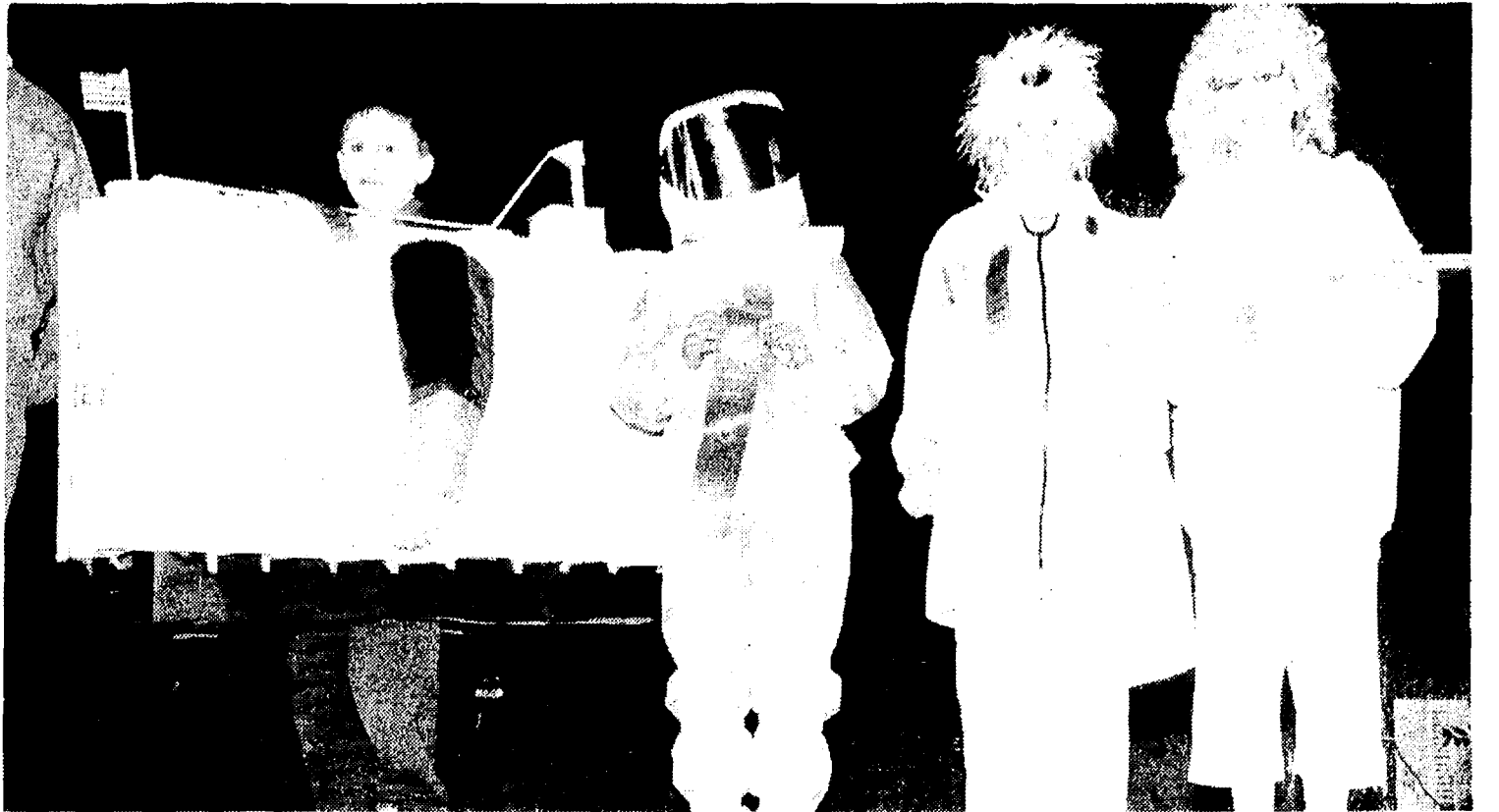

**JEFFY MIX BOY**, a detailed model of the Jiffy Mix towers, was the first place winner in the most original category for ages 8-9. Mike Alber was the creator. Second place went to Matt Kolodica as an astronaut and third place was a joint effort by Andrea Ludwig and Lorrie Morse as a mad doctor and assistant.

# WASHTENAW

## CARPETS

310 North Main St.  
Suite 270  
Clocktower Building  
**CHELSEA**

**MONDAY-SATURDAY 9 a.m.-5 p.m.**  
and by appointment

475-7869 Adam Hartman 475-3090  
Residence Showroom

*Names you know and trust:*

**CARPET**

PHILADELPHIA  
ALADDIN  
GALAXY  
MOHAWK  
SALEM  
WORLD  
EVANS BLACK

**LINOLEUM**

MANNINGTON  
TARKETT

**FEATURE**

**Salem Carpets**

**LASTING BEAUTY**  
Textured Saxony 27 Colors  
Reg. \$19.39 sq. yd.  
**SALE PRICE \$17.39** sq. yd.

**CASUAL DESIRE**  
Textured Saxony 38 Colors  
Reg. \$24.97 sq. yd.  
**SALE \$23.97** sq. yd.

**DESIRE**  
Saxony 40 Colors  
Reg. \$24.52 sq. yd.  
**SALE \$22.52** sq. yd.

**COMPASSION**  
Saxony 28 Colors  
Reg. \$17.41 sq. yd.  
**SALE \$15.41** sq. yd.

**COMPELLING**  
Saxony 28 colors  
Reg. \$13.93 sq. yd.  
**SALE \$11.93** sq. yd.

**STAR SONG**  
Cut and loop, 12 colors  
Reg. \$9.03 sq. yd.  
**SALE \$7.79\*** sq. yd.

**All Styles Are:**  
DUPONT CERTIFIED  
**STAINMASTER**  
CARPET  
**10 YEAR WEAR WARRANTY**

Our Best 8 lb. Rebond pad.  
Reg. \$4.99 **SALE \$3.50** sq. yd.  
Sale ends Dec. 10, 1988

**ORIENTAL RUGS • AREA CARPETS • HARTCO WOOD FLOORING**

**\* SATISFACTION  
GUARANTEED**

**\* PROFESSIONALLY  
INSTALLED**

**\* FREE ESTIMATES**

ask about our rebate on rug, carpet & furniture cleaning

Powerful Van Mounted Unit

**COMMERCIAL**

**\* RESIDENTIAL**

**KUBOTA**

Nothing like it on earth.™

**4.5% Financing**  
available. Check dealer for details.

**WE SPECIALIZE IN KUBOTA TRACTORS**

- toy tractors
- lawn tractors
- garden tractors
- orchard tractors
- landscape tractors
- vegetable tractors
- airline tractors
- loader tractors
- construction tractors
- christmas tree tractors
- farm tractors
- radio control tractors
- backhoe tractors
- 2 wheel drive tractors
- 4 wheel drive tractors
- a tractor for everyone

**WE SPECIALIZE IN KUBOTA IMPLEMENTS**

- tilers
- mowers
- snow blowers
- cement mixers
- brush hogs
- landscape rakes
- plows
- box scrapers
- sprayers
- post hole diggers
- trenchers
- lawn sweepers
- scraper blades
- trailers
- pumps
- hand rototillers

MOST PRODUCTS IN STOCK!

SINCE 1955

BOULLION SALES

8530 Territorial Road, Dexter

Ph. 426-8527



## Church Services

### Assembly of God—

**FIRST ASSEMBLY OF GOD**  
14900 Old US-12, Chelsea  
The Rev. Edward Lang, Pastor  
Every Sunday—  
10:30 a.m.—Sunday morning worship, and children's service.  
6:00 p.m.—Evening service.  
Every Wednesday—  
7:00 p.m.—Prayer and praise service.

### Baptist—

**FIRST BAPTIST CHURCH OF GREGORY**  
The Rev. Richard Mathew, Pastor  
(313) 498-2591  
Every Sunday—  
9:45 a.m.—Sunday school.  
11:00 a.m.—Morning worship.  
7:00 p.m.—Evening worship.  
Every Wednesday—  
7:00 p.m.—Mid-week service.  
8:00 p.m.—Choir practice.

**FELLOWSHIP BAPTIST**  
The Rev. Larry Mattis,  
The Rev. Roy Harbinson, pastors.  
682-7036  
Every Sunday—  
3:00 p.m.—Worship service at the Rebekah Hall.

**NORTH SHARON BAPTIST**  
Sylvan and Washburne Rds.  
The Rev. William Winger, Pastor  
Every Sunday—  
10:00 a.m.—Sunday school.  
11:00 a.m.—Morning worship service.  
6:50 p.m.—Senior High Youth meeting. Youth choir.  
7:00 p.m.—Evening worship service; nursery available.  
Every Wednesday—  
7:30 p.m.—Bible study and prayer meeting; nursery available. Bus transportation available: 428-7222.

**Catholic—**  
**ST. MARY**  
The Rev. Fr. David Philip Dupuis, Pastor  
Every Sunday—  
8:00 a.m.—Mass.  
10:00 a.m.—Mass.  
12:00 a.m.—Mass.  
Every Saturday—  
12:00 noon-1:00 p.m.—Confessions.  
6:00 p.m.—Mass.

**Christian Scientist—**  
**FIRST CHURCH OF CHRIST SCIENTIST**  
1883 Washburn Ave., Ann Arbor  
Every Sunday—  
10:30 a.m.—Sunday school, morning service.  
Thursday, Nov. 24—  
10:30 a.m.—Thanksgiving morning service.

**Church of Christ—**  
**CHURCH OF CHRIST**  
13661 Old US-12, East  
Jerry Robertson, Minister  
Every Sunday—  
9:30 a.m.—Bible classes, all ages.  
10:30 a.m.—Worship service. Nursery available.  
6:00 p.m.—Worship service. Nursery available.  
Every Wednesday—  
7:30 p.m.—Bible classes, all ages.  
First and Third Tuesday of every month—  
7:00 p.m.—Ladies class.

**Episcopal—**  
**ST. BARNABAS**  
2850 Old US-12  
(Directly across from the Fairgrounds)  
The Rev. Fr. Jerrold F. Beaumont, O.S.P.  
475-2003 or 475-9370  
Every Sunday—  
Youth Inquirers class.  
9:00 a.m.—Acolytes.  
9:00 a.m.—Choir.  
10:00 a.m.—Worship service.  
10:00 a.m.—Eucharist (Holy Communion), first, third and fifth Sundays.  
10:00 a.m.—Morning Prayer, second and fourth Sunday. (Holy Communion available immediately following service).  
10:30 a.m.—Church school, K-12.  
11:00 a.m.—Family coffee hour.  
11:00 a.m.—First Sunday of the month, pot-luck dinner.  
Nursery available for all services.

**Free Methodist—**  
**CHELSEA FREE METHODIST**  
7665 Wacker Rd.  
Merle Bradley, Pastor  
Wednesday, Nov. 16—  
12:30 p.m.—Ladies Bible study.  
7:00 p.m.—Mid-week service.  
7:00 p.m.—CLC meeting.  
7:00 p.m.—Teens meet in Youth Center.  
Saturday, Nov. 19—  
Teens "Grow For It" day at Canton.  
Loyalty dinner.  
Sunday, Nov. 20—  
9:45 a.m.—Sunday school.  
11:00 a.m.—Morning worship.  
6:00 p.m.—Evening worship.  
6:00 p.m.—Sherry Jones concert.  
Tuesday, Nov. 22—  
9:30-11:00 p.m.—Ladies Bible study.  
7:30 & 7:45 p.m.—Growth Groups meet.  
Wednesday, Nov. 23—  
7:00 p.m.—Thanksgiving Eve service.

**Lutheran—**  
**FAITH EVANGELICAL LUTHERAN**  
9575 North Territorial Rd.  
The Rev. Mark Porinsky, Pastor  
Church: 426-4302  
Lutheran Elementary School  
Mr. Keith Koczynski, Principal  
Wednesday, Nov. 16—  
9:11:00 a.m.—Morning Bible study.  
7:00 p.m.—Women's evening Bible study.  
Thursday, Nov. 17—  
6:7:00 a.m.—Men's Bible study.  
Sunday, Nov. 20—  
9:00 a.m.—Sunday school for adults and children.  
10:00 a.m.—Worship service with Lord's Supper.  
Sermon on Luke 12:22-34, K-8 sing.  
Monday, Nov. 21—  
7:30 p.m.—Ladies Aid Christmas cookie bake and recipe exchange.  
Tuesday, Nov. 22—  
4:30-6:20 p.m.—Confirmation.  
7:00 p.m.—Ladies evening Bible study.  
Wednesday, Nov. 23—  
9:11:00 a.m.—Morning Bible study.  
7:30 p.m.—Thanksgiving Eve worship.

**OUR SAVIOR LUTHERAN**  
1515 S. Main, Chelsea  
The Rev. Franklin H. Giebel, Pastor  
Thursday, Nov. 17—  
1:00 p.m.—Bible class.  
Sunday, Nov. 20—  
Last Sunday after Pentecost.  
9:00 a.m.—Bible classes.  
9:00 a.m.—Adult Choir rehearsal.  
10:30 a.m.—Worship/Communion.  
6:30 p.m.—Confirmation.  
Monday, Nov. 21—  
Newsletter deadline.  
Wednesday, Nov. 23—  
7:30 p.m.—Worship/Communion.

**ST. JACOB EVANGELICAL LUTHERAN**  
12501 Rietmiller Rd., Grass Lake  
The Rev. Thomas Johnston, Pastor  
Every Sunday—  
9:00 a.m.—Sunday school.  
10:10 a.m.—Divine services.

**ST. THOMAS LUTHERAN**  
10001 W. Ellsworth Rd.  
(9 miles south and 3 miles west of Dexter)  
The Rev. John Riske, Pastor  
Wednesday, Nov. 16—  
7:30 p.m.—Sunday school teachers meeting.  
Thursday, Nov. 17—  
8:00 p.m.—Men's Bible study at Luke Schable's home.  
Sunday, Nov. 20—  
9:30 a.m.—Sunday school and Bible classes.  
10:45 a.m.—Worship service with Holy Communion.  
Tuesday, Nov. 22—  
7:00 p.m.—Catechism.  
8:00 p.m.—Board of Elders.  
Wednesday, Nov. 23—  
8:00 p.m.—Thanksgiving Eve worship service.

**TRINITY LUTHERAN**  
5758 M-36, three miles east of Gregory  
William J. Trosien, Pastor  
878-5077 church, 878-5016 pastor  
Every Sunday—  
8:00 a.m.—Worship service.  
9:30 a.m.—Sunday and Bible school.  
10:45 a.m.—Worship service.

**ZION LUTHERAN**  
E.L.C.A.  
Corner of Fletcher and Waters Rds.  
The Rev. Mark Weirauch, Pastor  
Saturday, Nov. 19—  
9:11:00 a.m.—First year catechism.  
10:00 a.m.—12 noon—Second year catechism.  
Sunday, Nov. 20—Last Sunday after Pentecost.  
9:00 a.m.—Sunday school for all ages.  
10:15 a.m.—Worship. Harvest Festival.  
Coffee hour after worship.  
Tuesday, Nov. 22—  
6:45 p.m.—Joy-makers.  
7:15 p.m.—Senior Choir.  
7:30 p.m.—Shuffleboard.  
Wednesday, Nov. 23—  
7:30 p.m.—Thanksgiving Eve Community service at Zion.

**Methodist—**  
**SALEM GROVE UNITED METHODIST**  
3320 Notten Rd.  
The Rev. Don Woolam, Pastor  
Every Sunday—  
9:30 a.m.—Church school.  
10:30 a.m.—Morning worship.

**FIRST UNITED METHODIST**  
Parks and Territorial Rds.  
The Rev. Merlin Pratt  
Every Sunday—  
9:30 a.m.—Worship service.  
10:00 a.m.—Sunday school.

**WATERLOO VILLAGE UNITED METHODIST**  
8116 Washington St.  
The Rev. Merlin Pratt  
Every Sunday—  
10:00 a.m.—Sunday school.  
11:15 a.m.—Worship service.

**METHODIST HOME CHAPEL**  
Every Sunday—  
8:45 a.m.—Worship service.

**NORTH LAKE UNITED METHODIST CHURCH**  
14111 N. Territorial Road  
The Rev. Sandra Willabee, Pastor  
Every Sunday—  
10:00 a.m.—Worship service.  
11:00 a.m.—Fellowship hour. Sunday school.

### FIRST UNITED METHODIST

128 Park St.  
The Rev. Dr. Jerry Parker, Pastor  
Wednesday, Nov. 16—  
9:30 a.m.—Sarah Circle Christmas workshop meets at the church.  
1:00 p.m.—Program by the Rev. Parker at the Crippen Building.  
3:30 p.m.—Glory Choir.  
3:30 p.m.—Praise Choir.  
6:30 p.m.—Prayer Group meets in Room 7.  
6:30 p.m.—Carolers.  
7:00 p.m.—Study Group meets in Room 7.  
7:30 p.m.—Finance Committee meeting.  
Thursday, Nov. 17—  
7:00 p.m.—Council on Ministries meets.  
7:30 p.m.—Administrative Board meets.  
Sunday, Nov. 20—  
8:15 a.m.—Crib nursery opens.  
8:30 a.m.—Worship service. Supervised care for pre-schoolers in Room 16 in the Education Building.  
9:30 a.m.—Fellowship time.  
9:45-10:45 a.m.—Church school for all ages.  
11:00 a.m.—Worship service. Supervised care for pre-schoolers in Room 16 in the Education Building.  
11:30 a.m.—Kindergartners and first graders leave for ACT.  
12:00 noon—Chancel Bells.  
12:05 p.m.—Crib Nursery closes.  
12:15 p.m.—Fellowship pot-luck.  
6:00 p.m.—Senior High UMYF turkey party.  
Monday, Nov. 21—  
7:30 p.m.—Board of Trustees.  
Wednesday, Nov. 22—  
7:30 p.m.—Community worship at Zion Lutheran church.

**SHARON UNITED METHODIST**  
Corner Pleasant Lake Rd. and M-52  
The Rev. Erik Alsgaard, Pastor  
Every Sunday—  
10:00 a.m.—Sunday school.  
11:00 a.m.—Worship service.

**Mormon—**  
**CHURCH OF JESUS CHRIST OF LATTER-DAY SAINTS**  
1330 Freer Rd.  
Wayne L. Winzenz, president  
Every Sunday—  
9:30 a.m.—Sacrament.  
10:30 a.m.—Sunday school.  
11:40 a.m.—Priesthood.

**Non-Denominational—**  
**CHELSEA HOSPITAL MINISTRY**  
Hospital Chapel.  
10:00 a.m.—Morning service, Chelsea Community Hospital Chapel.

**COVENANT**  
50 N. Freer Rd.  
The Rev. Ron Smeenge, Pastor  
Every Sunday—  
9:00-10:00 a.m.—Christian Education.  
10:30-11:30 a.m.—Morning worship.  
Communion is first Sunday of each month.  
Nursery area and care provided.

**CHELSEA CHRISTIAN FELLOWSHIP**  
337 Wilkenson St.  
Erik Hansen, Pastor  
Every Sunday—  
10:00 a.m.—Learning from God's word.  
10:55 a.m.—Morning worship service and Junior church.  
6:00 p.m.—Evangelistic service. First Sunday of the month—Christian film.  
Second Tuesday of each month—  
7:00 p.m.—Faith, Hope, & Charity Circle (women's group).  
Every Wednesday—  
7:00 p.m.—Adult Bible studies and prayer for special needs.

**CHELSEA FULL GOSPEL**  
11452 Jackson Rd.  
John & Sarah Grosser, Pastors  
475-7379  
Every Sunday—  
10:00 a.m.—Sunday school.  
11:00 a.m.—Morning worship.  
6:00 p.m.—Evening worship.  
Every Wednesday—  
7:00 p.m.—Family Night.

**IMMANUEL BIBLE**  
145 E. Summit St.  
Ron Clark, Pastor  
Every Sunday—  
9:45 a.m.—Sunday school, nursery provided.  
11:00 a.m.—Morning worship, nursery provided.  
6:00 p.m.—Evening worship.  
Every Wednesday—  
7:00 p.m.—Family hour, prayer meeting and Bible study.

**MT. HOPE BIBLE**  
12884 Trist Rd., Grass Lake  
The Rev. Don E. Peterson, Pastor  
Every Sunday—  
10:00 a.m.—Sunday school.  
11:00 a.m.—Morning worship.  
6:00 p.m.—Evening service.  
Every Wednesday—  
7:00 p.m.—Bible study.

**Presbyterian—**  
**FIRST UNITED PRESBYTERIAN**  
Unadilla  
The Rev. Mary Broty  
Every Sunday—  
9:30—Sunday school.  
11:00 a.m.—Worship service.

**United Church of Christ—**  
**BETHEL EVANGELICAL AND REFORMED**  
Freedom Township  
The Rev. Roman A. Reineck, Pastor  
Every Sunday—  
10:00 a.m.—Worship service.

**CONGREGATIONAL**  
121 East Middle Street  
The Rev. Leland E. Booker, Pastor  
Sunday, Nov. 20—  
10:00 a.m.—Worship.  
10:00 a.m.—Sunday school, K-8. Nursery provided.

**ST. JOHN'S**  
Rogers Corners, Waters and Fletcher Rds.  
The Rev. Theodore Wimmeler, Pastor  
Every Sunday—  
10:30 a.m.—Worship service, Sunday school.

**ST. JOHN'S EVANGELICAL AND REFORMED**  
Francisco  
The Rev. Thomas Baird, Pastor  
Every Sunday—  
10:30 a.m.—Sunday school and worship service.  
First Sunday of every month—  
Communion.



LINDSEY JANSEN is one of the talented performers who will appear in the Magic of Giving III.

## Magicians Come To Town

The Ann Arbor Magic Club will present the Magic of Giving, III, to support the activities of Faith in Action on Nov. 19 at Chelsea High school auditorium, at 7 p.m.

This program of family entertainment had its first performance three years ago under the direction of Boyer and Fitzsimmons and has continued each year since then.

Each performer is a gifted entertainer in his or her own specialty and brings to the audience a unique talent which at times is amazing and is always pleasing.

The youngest to appear is Lindsey Jansen who began learning the magi-

### Lecture on Alcoholism Slated Sunday at Ann Arbor Church

Dr. Hardy Bethea, M.D., well known lecturer will speak on "Alcoholism as a Disease" on Sunday, Nov. 20, from 3 to 5 p.m. in the Parish Hall at St. Thomas the Apostle church in Ann Arbor.

As a former medical director at Brighton and Ypsilanti State Hospitals, he has researched the developmental effects of alcoholism. For the last 10 years he has been conducting informative talks on substance abuse at the Chelsea Hospital.

This event is open to the public.

**ST. PAUL**  
The Rev. Erwin R. Koch, Pastor  
Wednesday, Nov. 16—  
6:30 p.m.—Chapel and Youth Choir rehearsal.  
7:30 p.m.—Chancel Choir rehearsal.  
Thursday, Nov. 17—  
6:00 p.m.—Friendship Group pot-luck dinner and program.  
7:30 p.m.—Church school teachers meeting.  
Sunday, Nov. 20—  
9:00 a.m.—Church school, 6th-8th grades.  
9:00 a.m.—Confirmation class, 7th and 8th grades.  
10:30 a.m.—Church school, 3 years through 5th grade.  
10:30 a.m.—Morning worship. Nursery provided.  
11:30 a.m.—Coffee hour in lounge.  
11:45 a.m.—Church school classes dismissed.  
7:00 p.m.—"AIDS Update" program sponsored by Youth Fellowship groups.  
Monday, Nov. 21—  
9:00 a.m.-3:00 p.m.—Church office will be open.

**MARK BULLICK**

**ERIC DETWIELER**

**BEN BARBER**

**BOYER & FITZSIMMONS**

**LINDSEY JANSEN**

**JOHN STERLINI**

**ST. PAUL**

**ST. PAUL**

**ST. PAUL**

**ST. PAUL**

**ST. PAUL**

**ST. PAUL**

**ST. PAUL**

**ST. PAUL**

**ST. PAUL**

**ST. PAUL**

**ST. PAUL**

**ST. PAUL**

**ST. PAUL**

**ST. PAUL**

**ST. PAUL**

**ST. PAUL**

**ST. PAUL**

**ST. PAUL**

**ST. PAUL**

**ST. PAUL**

**ST. PAUL**

**ST. PAUL**

**ST. PAUL**

**ST. PAUL**

**ST. PAUL**

**ST. PAUL**

**ST. PAUL**

## David McGibney Promoted to Major With Air Force

David P. McGibney, son of Philip F. and Rose M. McGibney of 511 W. Middle St., Chelsea, has been promoted in the U. S. Air Force to the rank of major.

McGibney is assistant professor of aerospace studies with Air Force ROTC Detachment 390 at the University of Michigan, Ann Arbor.

His wife, Laura, is the daughter of the Rev. Richard L. and Jeannette Clemans of St. James, Mo.

He is a 1966 graduate of Chelsea High school. The major received a master's degree in 1981 from Webster College, St. Louis, Mo.

## Man Arrested After Incident At Gas Station

Chelsea police apprehended a Grass Lake man on an outstanding warrant after the man caused a scene at a village gas station by yelling and using obscene language to a newspaper carrier on Friday, Nov. 11.

A Chelsea officer, who was making a routine stop at the station at 4 a.m., was told of the incident shortly after it happened.

The officer was able to catch up to an automobile containing Michael Joseph Hurst, who was wanted for violation of probation, at Scio Church Rd. and M-52. Hurst was a passenger in the car and police said he appeared to be intoxicated.

Police also said Hurst made threats as he was being taken to the station.

**FAITH IN ACTION**  
WITH  
**ANN ARBOR MAGIC CLUB**  
presents

**THE MAGIC OF GIVING III**

**SATURDAY NOVEMBER 19 7:00 PM**  
CHELSEA HIGH SCHOOL AUDITORIUM  
ADULTS \$3.00  
CHILD (under 12) \$2.00

JOHN STERLINI

ERIC DETWIELER

LINDSEY JANSEN

MARK BULLICK

BEN BARBER

BOYER & FITZSIMMONS

★ Economical ★ No sticky residue ★ Cleans stubborn stains ★

USE THIS  
**DISCOUNT CERTIFICATE**  
to discover how clean your carpets can be with  
**CHEM-DRY®**

**FALL CLEANING SPECIAL**  
★ FREE - 1 room up to 120 sq. ft. when you have 2 rooms cleaned at the regular price.  
★ 1/2 off on FABRIC PROTECTOR  
EXPIRES: DEC. 30, 1988

★ Dries in 60 minutes ★ No steam or shampoo

*A Friendly Church*

Active Christian fellowship in church-school, worship, music and caring.

**WORSHIP SCHEDULE:**  
Crib Nursery, 8:15 a.m.  
Worship Service, 8:30 a.m. and 11:00 a.m.  
Church School, 9:45 a.m.

*The Rev. Dr. Jerry Parker, Pastor*

**First United Methodist Church**

128 Park Street, Chelsea Ph. 475-8119

**ARE YOU A MEMBER OF A.A.R.P.?**

We have special insurance rates for A.A.R.P. members.

**CHELSEA INSURANCE**

526 N. Main St., Chelsea

**DON PECK**  
call  
**475-2323**  
or 1-800-292-0361



## Great American Smokeout Set For Thursday

The Great American Smokeout is Thursday, Nov. 17. This day is designated to challenge smokers to quit smoking for a day. If you are a smoker who wants to quit, here's what happens if you quit for a day:

--Within 12 hours after your last cigarette your body begins to heal itself.

--The level of carbon monoxide and nicotine in your system declines rapidly and your heart and lungs begin to repair the damage caused by cigarette smoke.

--Your sense of smell and taste improve.

--Your smoker's hack will become less frequent.

--Your digestive system will return to normal.

Feel the rewards of being a non-smoker, call 1-800-4-CANCER for a free booklet, "Clearing the Air."

Why do people quit smoking? Studies reveal that successful ex-smokers have usually tried to stop smoking several times and want to stop for health reasons above any other reason. To become a non-smoker a change in habits and lifestyle must become part of everyday living. This transition isn't easy and coping skills are needed when the urge to smoke strikes. The Cancer Information Service of Michigan has phone counselors who can provide information and support. Call 1-800-4-CANCER for a free booklet "Clearing the Air."

## Canadian Canoeing Presentation Offered By Pinckney Community Ed.

Pinckney Community Education will offer a free presentation and narrative commentary on canoeing in Algonquin Park. This presentation will be held in the Pinckney Performing Arts Theatre, corner of M-36 and McGregor Rds., on Wednesday, Nov. 16, from 7 to 9 p.m.

Mike George, a Pinckney community member and biologist, will take the group through the Algonquin Wilderness Park in Canada.

Individuals and families are encouraged to join in this nature presentation on nature experiences around us.

The Pinckney Performing Arts Theatre has a seating capacity of 900 which will accommodate all who would like to attend.

Standard Want Ads  
Get Quick Results!

## How Long Have You Been Suffering With The Same Painful Health Problem?



According to a recent booklet carried in Reader's Digest, Chiropractic has been successful in many cases where other health-care methods have failed.

Call for an appointment.

If you have a health problem, isn't it worthwhile to get a second opinion--to determine if you can be helped without drugs or surgery? Many illnesses are structural in nature, or so complex that they may not respond to traditional medical methods. In addition, many people find that they have adverse side-effects from medication.

Millions of Americans depend on their chiropractor as their family doctor. They utilize their chiropractor for treatment of a wide variety of health problems.

GET ALL THE FACTS FREE--STOP IN, PHONE OR WRITE FOR THIS COLORFUL 8-PAGE HEALTH INFORMATION BOOKLET.

This Advertising Supplement is Presented by America's Doctors of Chiropractic.

THIS ADVERTISING SUPPLEMENT APPEARED IN  
**Reader's Digest**

Dr. J. Nicholas Koffeman  
138 E. Middle St.  
Chelsea, Mich. 48118  
Phone 475-2088

Dr. Jerald L. Flinn  
138 Orchard St.  
Chelsea, Mich. 48118  
Phone 475-2932



**NIFTY FIFTIES DAY** was held at North school last week to help first graders celebrate their first 50 days of school. School staff decided to get into the spirit of the day. At the end of the day, children watched tapes of "Leave it to Beaver," and got a 50's dance lesson from assistant superintendent Fred Mills, a pretty mean twister. At center is principal Bill Wescott. First grade teachers from left are Bev Peebles, Bernice Packard, D'Ann Gietzen, and Beth Vogel.

## Youth Shoots Neighbor's Home With Paint Balls

A Chelsea youth admitted to pelleting his neighbor's house with paint balls after the neighbor called police on Sunday, Nov. 13, according to Chelsea police.

A Dale St. resident discovered that his house was being hit by the paint

balls, used popularly in a child's game, police said. Although he could not see who was shooting his home, he was able to follow the trajectory of the balls to a neighbor's home.

When police questioned the youth, he admitted to shooting the paint balls

with a sling shot.

The youth apologized to the neighbor, and cleaned up the mess, police said.

Subscribe today to The Standard

## Crownover Concrete & Block Co.

"Serving the area for over 30 years"

**Transit Mixed Concrete for all your needs**

**LARGE or small**

- basements • patios
- driveways • sidewalks

**Chelsea**  
313-475-9179

**Jackson**  
517-784-9108

# WHO ? MAKES OUR LIFETIME ? GUARANTEE ON CAR REPAIRS POSSIBLE ?



RON SCHUYLER



KIM CARPENTER



MATT VILLEMURE

Because we offer the free Lifetime Service Guarantee on car repairs, make our jobs in service a little tougher. I have to make sure car repairs are done right the first time. Because if they're not, it's our problem, not yours.

Here's how the Lifetime Service Guarantee works. If you pay for any covered repair and it has to be done again, we fix it free. That's free parts and free labor. For as long as you own your

Ford, Lincoln, Mercury, or Ford light truck.

The Lifetime Service Guarantee covers thousands of parts and repairs. And it doesn't matter how old your vehicle is, how many miles are on it, or even where you bought it. Add all this up and you've got the best car repair guarantee in America.

Ask us to see a copy of the Lifetime Service Guarantee. Then give us a chance to turn our guarantee into a lifetime reality.



As part of Ford Motor Company's commitment to your total satisfaction,

we stand behind our repair work in writing with a free Lifetime Service Guarantee. And it's available only from participating Ford and Lincoln-Mercury dealers. No other car companies' dealers, foreign or domestic, offer this kind of security--nobody. Ask us to see a copy of the Lifetime Service Guarantee.



AWARD WINNING SERVICE DEPARTMENT - 222 S. MAIN ST., CHELSEA

**Quality Care for Quality Cars.**

**PALMER**  
Michigan's Oldest Ford Dealer

THE "AWARD WINNING DEALER" DEALERSHIP



**FORD**  
**MERCURY**

Open Mon.-Thurs. 'til 9, Sat. 'til 1 p.m. • SERVICE OPEN SATURDAY, TOO.  
**CHELSEA** Just minutes away. I-94 to M-52 **475-1301**  
North 1 1/2 miles downtown

PLENTY OF PARKING  
TOLL FREE 1-800-445-5718





**VARSITY DEBATERS** for Chelsea High school took first place in the open division of last week-end's Super Saturday tournament at Chelsea High school. The team beat out Jackson Northwest, Milan, Hudson, and Jackson County Western. In front are Mindy Ryan and Erich Maybaum. In back are Kate Peckham, left, and Sheila Tillman. Maybaum, Peckham and Ryan each won first place individual trophies, and Tillman took a second place.



**HOUSEKEEPING STAFF** of Chelsea Community Hospital was recognized on Friday, Oct. 28 with an Appreciation Day. A reception was held in the dining room for all hospital employees to attend. Members of the staff work throughout the hospital and play a major supportive role to patient care. Among their many duties, they are responsible for assisting in infection control and facility upkeep. In the front row, from left, are Judy Robbins, John Winans, Helen Palacky, Monica Hanna, and Ann Shantz. In the second row, from left, are Mary Sawyer,

Dobrica Janicevic, Anica Karravla, Carolyn Waymen, Becki Terrell, Marlene Lukenich, Darrell Wright, and Teresa Sattarelli. In the third row, from left, are Charlie Irwin, director of housekeeping, Delores Schroeder, Lorie Mosier, Joan Weinkauf, Maxine McConeghy, Earnestine Handshoe, Sue Baries, Jackie Rhines, Sue Hinkley, Darlene Russell, Sandy Craft, Henri vander Waard, Sam Trachet, Mark Cwiek, vice-president of professional and support services, and Will Johnson, president of Chelsea Community Hospital.

## Farmers Cheer Passage of Tax Corrections Bill By Congress

The state's largest farm organization had high praise for the 100th Congress for passing the Technical Tax Corrections Bill in its final hours of business before adjournment. Al Almy, director of public affairs for the Michigan Farm Bureau, called passage of the bill, which included repeal of the excise tax on diesel fuel used off the highway and repeal of the "heifer tax," a victory for farmers across the nation.

Farmers were exempt from paying a 15.1¢ per gallon tax on diesel fuel for on-farm use for many years, but a provision in the 1987 budget law required collection of the tax on all diesel purchases. Farmers then had to keep records and file the necessary refund papers to get their money back.

"Effective Jan. 1, 1989, the tax-free purchase of diesel fuel for farming and other off-highway uses is restored. Tax-exempt diesel fuel must be purchased from a registered wholesale distributor," Almy said. "The legislation provides for a one-time refund opportunity, with interest, for excise taxes paid by off-road users between April 1, 1988, and Jan. 1, 1989. The interest rate paid will be established by the Treasury Department."

Almy said the deadline for filing for the interest-bearing refund is July 1, 1989. Claims for tax refunds which have already been made under the quarterly refund procedure are not eligible for this one-time interest bearing refund.

Repeal of the "heifer tax" means that cattle producers may now deduct production expenses the year they occur, rather than waiting to write them off against the income generated by the animals.

"Farmers here in Michigan and throughout the country made a major effort to communicate their concerns about the payment of the diesel fuel

tax and the heifer tax, and it was very reassuring to see Congress respond in this positive manner," Almy said. "Because the conference committee was having problems reaching

agreement, we were very concerned that there would be no action on the bill before adjournment," he said. "Our long, hard battle finally paid off and we consider it a major victory."

### Do you spend more time planning your vacation than your finances?

Few people would think of going on vacation without having planned first. Yet many people spend little or no time planning something even more important: their financial future.

If you're one of these people, maybe it's time you started giving more thought to what's ahead. You can start by talking to us — the planning specialist at Horizons Planning Corporation.

We believe your financial future deserves careful planning — and we'll listen closely to your needs and goals before preparing a financial plan.

So make sure any itinerary you plan includes a visit to us. After all, isn't your future worth as much preparation as your vacation?

761-3155

**HORIZONS PLANNING CORPORATION**

315 E. Eisenhower Pkwy., Suite 212

Ann Arbor, MI 48108

### Free Dog Training, Care Clinic Offered By Humane Society

All present and potential dog owners are invited to a Dog Training and Care Clinic sponsored by the Humane Society of Huron Valley. A wealth of useful information will be available to help sharpen up your pet's manners and skills for the holiday.

The clinic will be held on Sunday, Nov. 20 from 4 to 6 p.m. at the Ann Arbor Dog Training Club located at 1575 E. North Territorial Rd., just two miles east of US-23.

Instructors from the Dog Training Club will be on hand to give valuable tips on topics such as health care, feeding, grooming, housebreaking, obedience training, and dog breed characteristics. There will also be demonstrations by the instructors followed by a question and answer period.

The clinic is free to the public; however, we must ask that you leave your pet at home. Relevant pet care literature will also be available at no cost.

For directions or more information, phone the Education Department at 662-5545.

The Humane Society of Huron Valley is a private, non-profit organization serving all of Washtenaw county and dedicated to preventing cruelty to animals and promoting respect for all life.

### Free Self Defense Workshop Set At Pinckney School

Pinckney Community Education will host a free self-defense workshop on Monday, Nov. 21, in the Pinckney Middle School Gym from 7 to 9 p.m.

The Sanchin Systems Karate group will present this informative workshop on self-defense techniques and preventive measures women should take in protecting themselves from unpredictable situations.

Wear loose fitting clothing and tennis shoes.

Please call Pinckney Community Education at 878-3116 ext. 240 to register.



(517) 522-5122

### ILES COLLISION

BUMPING - PAINTING - INSURANCE WORK  
EXPERT COLOR MATCHING

**AUTO PAINTING - \$150 up**

142 W. Michigan Ave. Grass Lake, Mich. 49240



Take to the road in style while you get superior glare protection and sharper vision. High performance B-15™ Gradient Mirror lenses are engineered to cut through road haze and improve contrast while they check the toughest glare. 100% ultraviolet protection, too.

See our selection of Ray-Ban® Sunglasses for Driving today. They're not just sunglasses. They're sungear for the road.

They make great gifts, too.

**CHELSEA**  
*Eye-glass Co.*

IRVING C. TABAKA  
Owner/Optician

QUALITY & SERVICE No. 1  
EYEGLASSES FOR THE WHOLE FAMILY

136 W. Middle St., Chelsea

Ph. 475-1122

HOURS:

Mon. 9:45-8:00

Tues.-Fri. 9:45-8:15

Sat. 10:00-1:00

and by appointment

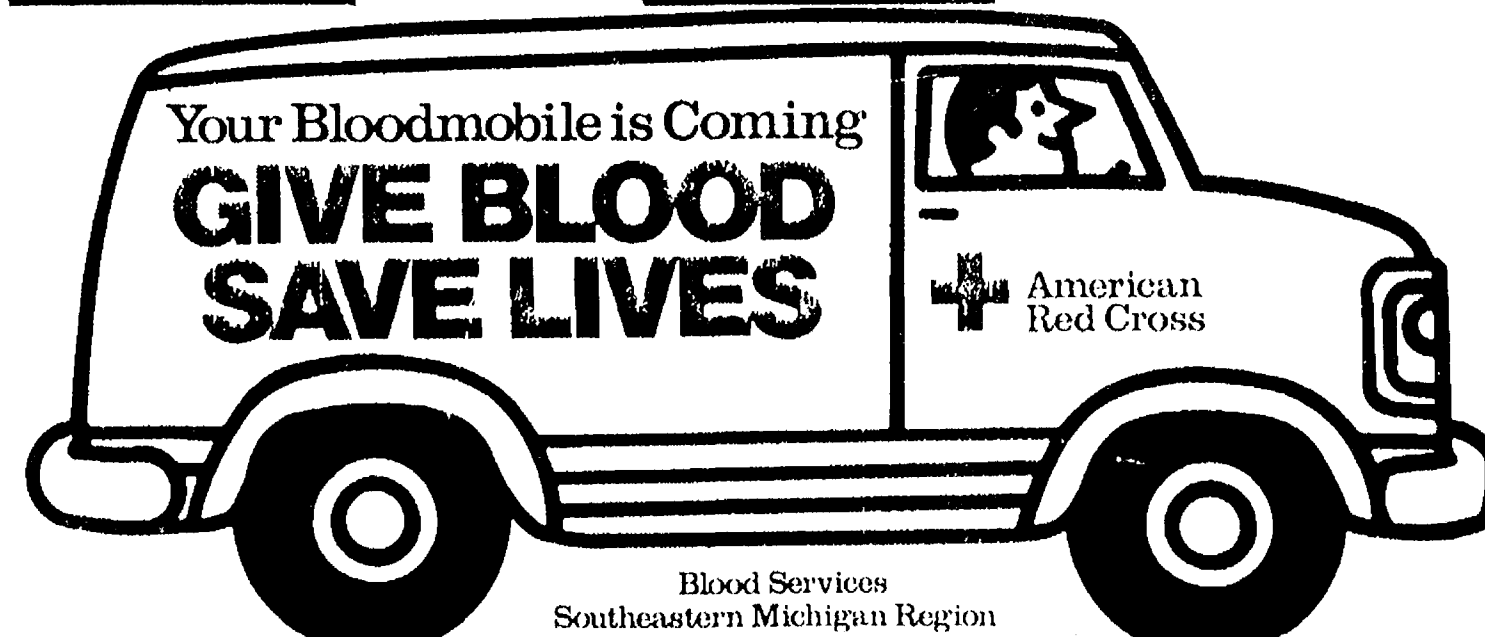

Thurs., Dec. 1 - 9 a.m. to 9 p.m. - St. Mary's School Hall

## Christmas Open House

Saturday, November 19  
10 a.m. - 5 p.m.

Sunday, November 20  
Noon - 5 p.m.

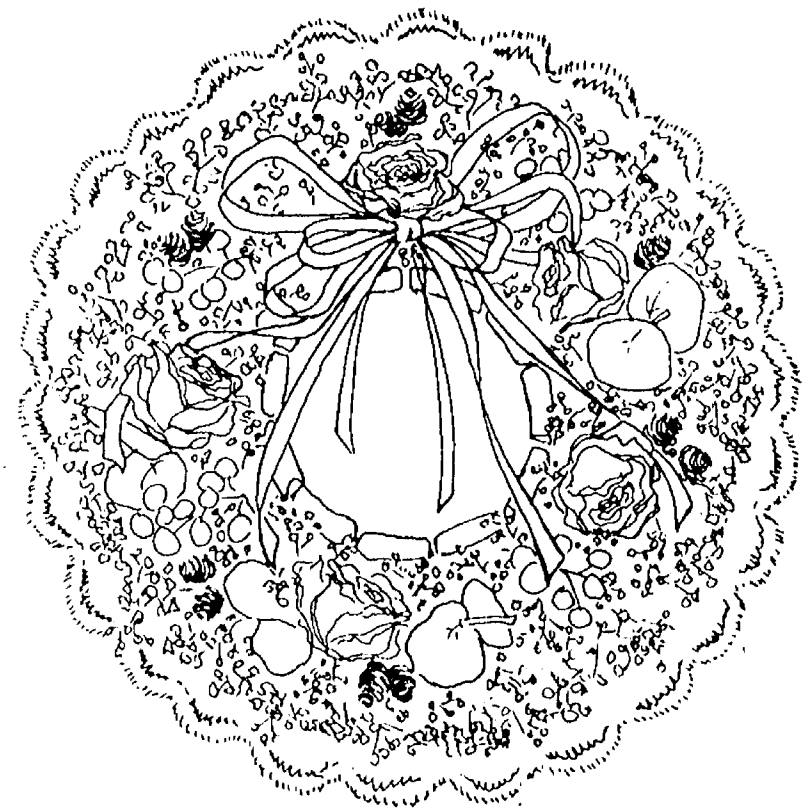

Come recapture the world of romance and join us in celebrating our 1<sup>st</sup> Christmas. Complimentary refreshments will be served.

*The Cobblestone Rose*  
*A Victorian Shop*

in the Mill - Manchester MI - 313 428-9594







## Dr. Henry Schoch Honored With Hardee Bethea Award

Dr. Henry Schoch, associate professor of internal medicine at the University of Michigan and retiree of Ann Arbor Veteran's Hospital, was given the Hardee Bethea Award Friday, Oct. 28 for his contributions to the recovering community of chemical dependence. This prestigious award is presented annually by alumni of Kresge House, Chelsea Community Hospital's inpatient substance abuse recovery program.

Dr. Costas Kleanthous, medical director for Chelsea Community Hospital's substance abuse program, nominated Schoch for the award. "I respect him (Schoch) very much," said Kleanthous. "He is a firm believer in the disease concept. He is trying to help with the disease." Kleanthous expanded, "He is a firm believer in (self-help programs) and is a respected member of (those programs)." Kleanthous quipped that within those circles Schoch is known affectionately as "The Doctor."

Ron Demkowski, director of Chelsea Community Hospital's substance abuse program, noted that Dr. Schoch is a valued, long-time member of the program's advisory board having served several times as president and is on the steering committee for the self-help groups associated with Chelsea Community Hospital.

Barry Kistner, director of the Washtenaw Council on Alcoholism, reports that Schoch is an active member and has assisted in their men's therapy group.

Veteran's Hospital is also graced with Schoch's volunteer efforts. He does group therapy work in their mental hygiene clinic.

Standard Classified Ads get quick results!

### PARISHO & COMPANY

Professional Corporation

**JAMES (JAY) W. PARISHO, C.P.A.**  
CERTIFIED PUBLIC ACCOUNTANT

Two locations to serve you:

1905 Pauline Boulevard, Suite 5 107 1/2 South Main, P.O. Box 251  
Ann Arbor, Michigan 48103-5001 Chelsea, Michigan 48118  
313/995/5656 313/475-9640

WE SERVICE: Personal — Corporate — Partnership — Farms  
ACCOUNTING — TAX PREPARATION & CONSULTING — FINANCIAL PLANNING

Appointments available Monday through Saturday

## ARNET'S

**CEMETERY MONUMENTS  
ARE OUR PROFESSION  
... NOT A SIDE LINE**

*Oldest and Largest in This County*  
**4495 Jackson Road, Ann Arbor, Mich.**

If you would like to join our sales staff, call Ben Sieg, Sales, 665-3658



IN YOUR HOME PORTRAIT PHOTOGRAPHY

### BELL PHOTOGRAPHY

WEDDINGS  
REUNIONS  
PRODUCT  
TEAM  
COMMERCIAL

BABIES  
CHILDREN  
FAMILY  
PETS  
INDOOR/OUTDOOR

THOMAS J. BELL  
475-1412

## Michael W. Bush, CPA, PC

CERTIFIED PUBLIC ACCOUNTANT

*Income Tax & Consulting Services  
Computerized Bookkeeping*  
PERSONAL-BUSINESS-CORPORATE-FARM

Mon.-Fri., 9 a.m.-5 p.m.  
Evening & Sat., by appointment

**8064 Main St., Dexter**  
**Telephone: 426-3045**



VERA BRISTON holds up one of the many items that were available at the Chelsea Community Hospital Auxiliary Holiday Bazaar last Friday outside the hospital cafeteria. The bazaar is one of the first local signs of Christmas. Vera is one of the members of the auxiliary who worked at the bazaar during the day.

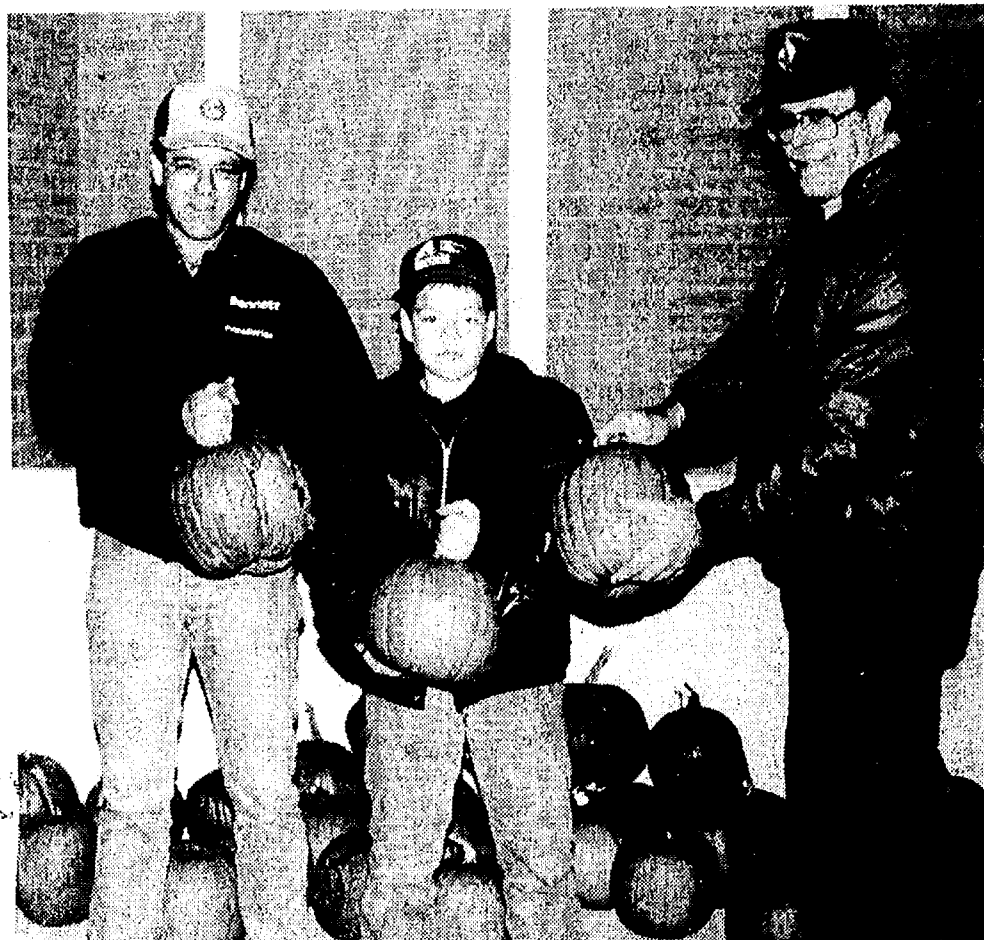

CHELSEA LIONS CLUB presented Halloween pumpkins to all the boys at St. Louis school in time for them to enjoy making jack-o-lanterns for the occasion. Shown with the pumpkins are Frank Bobo, Lions Club president, left, his son John, and Lions member Dave Seriven.

*Give a  
Gift Subscription to  
The Chelsea Standard!*

## Seventh Grade Test Results Due Nov. 18

Seventh graders at Beach Middle school will receive the results of their efforts on Michigan Educational Assessment Program Tests on Friday, Nov. 18. Seventh grade students will be given a form which reports and explains their individual scores in the area of mathematics, reading and science.

Students will have an opportunity to

discuss test results with their counselor, Pete Warburton, after which they will be directed to take the reports home.

Parents with questions concerning the results should call Warburton at Beach Middle school, 475-3717.

Subscribe today to The Standard

### Dr. Alan S. Boyce

CHIROPRACTIC HEALTH & NUTRITION CENTER

**7971 Ann Arbor St., Dexter**  
**Ph. 426-4140**

**NUTRITIONAL COUNSELING  
THERAPEUTIC EXERCISE**



## call KLINK EXCAVATING

for

**TOP SOIL PROCESSED ASPHALT  
SAND ROAD GRAVEL DRIVES  
ALL TYPES OF STONES LIMESTONE**

**475-7631**

## Kemper High Yield Fund

**12.07%\* Yield**

- High monthly income opportunity
- Low minimum investment
- Professional management
- Liquidity

*Average Annual Total Return\*\*  
Period Ending 9-30-88*

1 Year	5 Years	10 Years
<b>9.08%</b>	<b>13.87%</b>	<b>12.49%</b>

The Fund's returns are based upon historical results and are not necessarily representative of future performance. Returns and not asset value will fluctuate. Shares are redeemable at then current net asset value, which may be more or less than original cost.

For a prospectus containing more complete information, including management fees and expenses, call or write today. Please read the material carefully before you invest or send money.

**MARINER** FINANCIAL SERVICES, INC.  
NASD SECURITIES BROKER/DEALER

**Thomas G. Laws** 313-769-1700  
Registered Representative

202 E. Washington, Suite 311, Ann Arbor, MI 48104

\*Yield is a measure of the net investment income per share earned by the Fund over the one month period ended 9-30-88 expressed as an annualized percentage of the maximum offering price of the Fund's shares on that date.

\*\*Average annual total return is based on the change in the value of an investment in the Fund expressed as an annualized average over the periods specified, assuming reinvestment of all dividends and adjustment for the maximum sales charge of 4.5%. The periods covered are the one-, five- and ten-year periods ended 9-30-88. During the periods, securities prices fluctuated.

# TREE OF LIGHTS

Benefiting the Social and Civic Projects of  
the Chelsea Rotary and Faith in Action

Buy a light on the tree  
either in Memory or  
in Honor of a  
person or  
group.

Sponsored by the  
Chelsea Rotary  
Club

Tree will be lit  
on Friday,  
December 9th  
at 6:00 p.m.

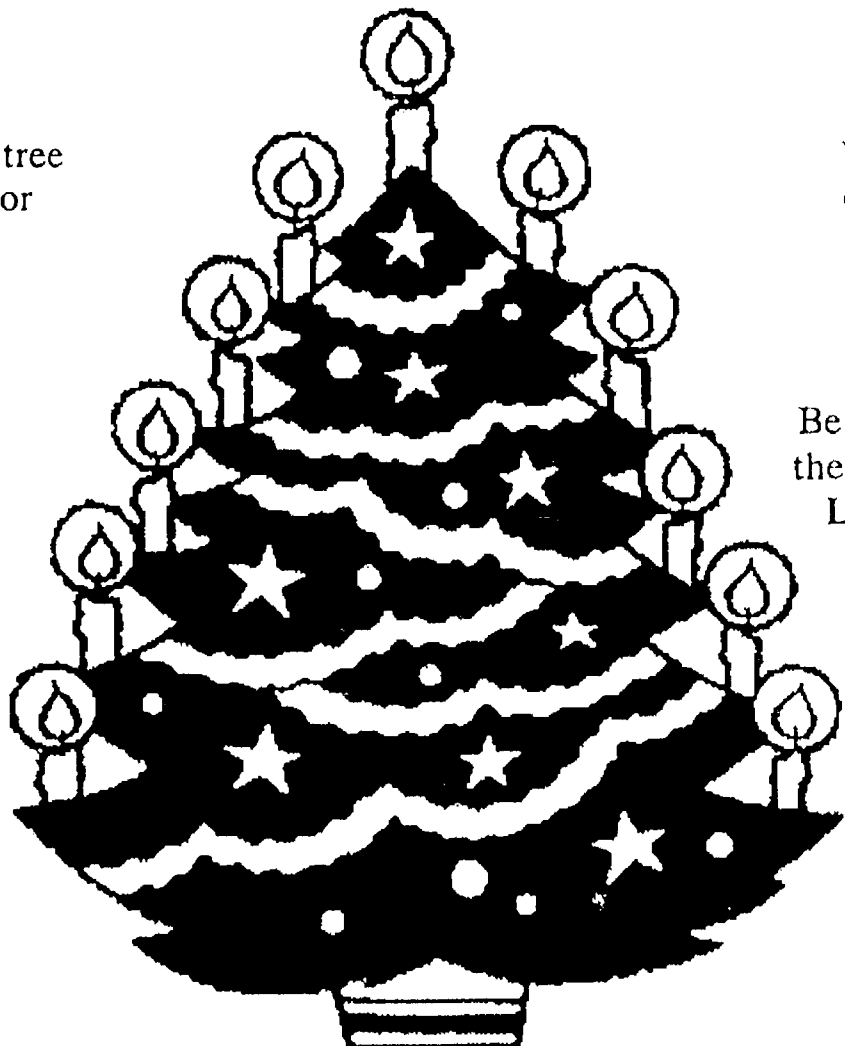

White Lights \$1.00  
Green Lights \$5.00  
Blue Lights \$10.00  
Red Lights \$15.00  
Gold Lights \$20.00

Be sure to take part in  
the Chelsea Festival of  
Lights Candle Walk,  
refreshments and  
entertainment  
to follow the  
illumination  
of the Tree  
of Lights!

The Tree of Lights is located next to the Chelsea State Bank,  
on the corner of Old U.S. 12 and Main Street in Chelsea,  
and will be on display December 1- 31.

*Proceeds from the Tree of Lights will be used for local projects and the new Faith in Action House!*

Tree of Lights Order Form

Donated by: \_\_\_\_\_

Address: \_\_\_\_\_

In Honor of: \_\_\_\_\_

In Memory of: \_\_\_\_\_

Number of Lights: \_\_\_\_\_ Color: \_\_\_\_\_ Amount Enclosed: \_\_\_\_\_

Please return form with  
check made out to:

\* Katie Chapman  
Chelsea Rotary -  
Tree of Lights  
629 N. Main Street  
Chelsea, MI 48118

\* Note: All donations, with or without this form, are gratefully received!

# POINSETTIAS

Grown in our greenhouse

**\$250**  
and up



**EVERGREEN WREATHS, BLANKETS  
ROPING MADE FRESH DAILY**

**BLANKETS** With Red Ruscus, Cones and Ribbons  
**\$25<sup>00</sup>** and **\$30<sup>00</sup>**

**EVERGREEN CEDAR ROPING . . . . . per ft. \$1.00**  
(50-ft. coil \$25.00)



WIDE VARIETY

## WREATHS

**2-ft. UNTRIMMED . . . . \$6.00**  
**2-ft. TRIMMED . . . . \$10.00**  
**3-ft. UNTRIMMED . . . \$15.00**

**OPEN MONDAY-SATURDAY, 8-5**

## CHELSEA GREENHOUSE

**PHONE 475-1353**  
**7010 LINGANE RD. CHELSEA**

Charter Member F.T.D.

JACKSON

W

LO

CH

EL

DEXTER

ANN ARBOR

WATERLOO RD.

STOCKBRIDGE

Member Teleflora



# IT'S CHEVY TIME

*from*

**YOUR  
MID-MICHIGAN  
CHEVY DEALERS**

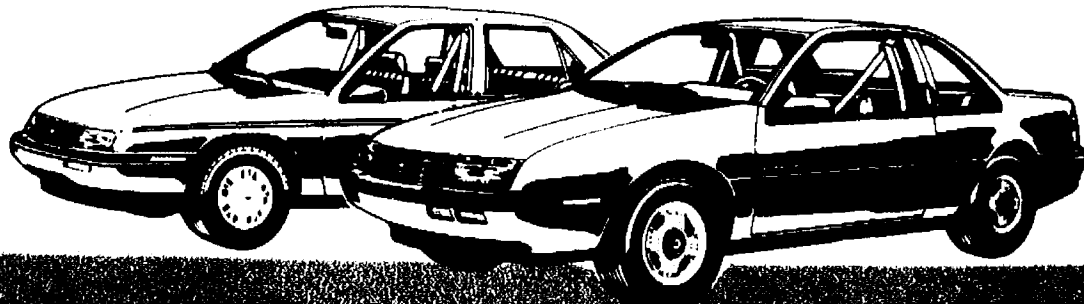

## WIN A CHEVY FOR A YEAR.

Grand prize is your choice of a new 1989 Chevrolet Corsica or Beretta for a year of driving pleasure. Valued up to \$13,000! Register at your dealer during the "Chevy Time" Sweepstakes. Or mail the entry form to a participating dealer before November 30, 1988.

No purchase necessary. Must be a licensed driver 18 or older to enter. Employees of the Mid-Michigan Chevy Dealers and their relatives and agencies are not eligible. Sweepstakes winner is solely responsible for license, taxes, necessary insurance, fuel, regular maintenance, and mileage exceeding 15,000 miles. One year GMAC Smart Lease on vehicle valued at up to \$13,000. See dealer for complete details. Participating dealers will award one vehicle during the promotional period. Entries accepted November 8 — 30, 1988. Sweepstakes ends November 30, 1988.

Enter my name in the "Chevy Time" Sweepstakes!

Name \_\_\_\_\_

Address \_\_\_\_\_

City \_\_\_\_\_ State \_\_\_\_\_ Zip \_\_\_\_\_

Phone \_\_\_\_\_

Current Model Car \_\_\_\_\_

Make \_\_\_\_\_ Year \_\_\_\_\_



## Win a His/Her Watch Set.

First prizes, matching sets of fine His/Her "Chevy Time" watches, will also be awarded. Same rules apply. Enter!

## Get Cash Back, plus big savings on preferred options!\*

Chevrolet is offering attractive discounts on the options you want. Add even more to your savings with Cash Back, which you can receive direct from the factory, or apply to your down payment.

*We're dealing straight from the Heart*

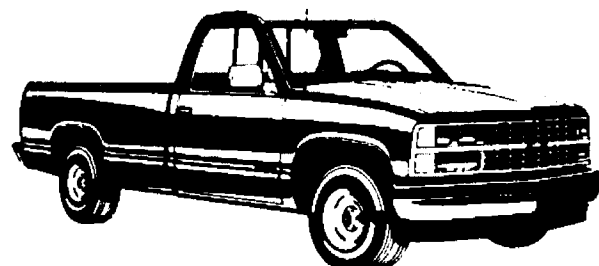
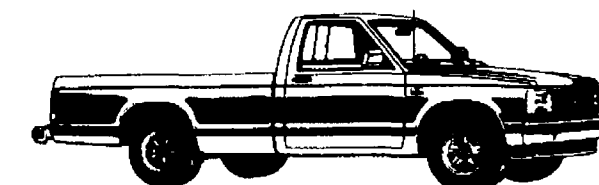
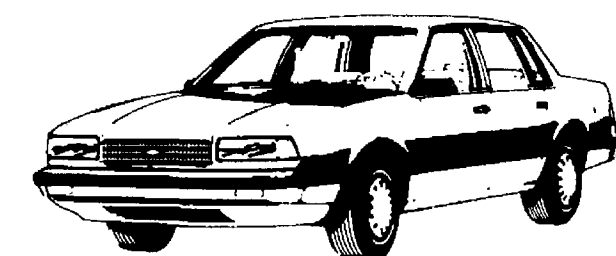
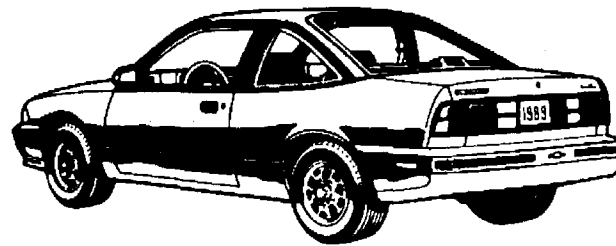

### Save \$2,000 on Beretta GT or Coupe

MSRP**	Cash Back	P.E.G.*** Discount	Discounted MSRP
\$12,723	\$500	\$1,500	\$10,723

\*\* Manufacturer's suggested retail price. \*\*\* Preferred equipment group #3 A/C, cruise, tilt steering, intermittent wipers, auxiliary lighting, heavy duty battery, front/rear floor mats, power windows, power door locks, AM/FM cassette, power trunk opener.

### Save \$1,700 on Corsica V-6

MSRP**	Cash Back	P.E.G.*** Discount	Discounted MSRP
\$12,410	\$400	\$1,300	\$10,710

\*\*\* Preferred equipment group #3 A/C, cruise, tilt steering, auxiliary lighting, heavy duty battery, intermittent wipers, power windows, power door locks, power hatch release, AM/FM cassette, front/rear floor mats.

### Save \$1,100 on Cavalier Coupe or Sedan

MSRP**	Cash Back	P.E.G.*** Discount	Discounted MSRP
\$10,368	\$300	\$800	\$9,268

\*\*\* Preferred equipment group #3 A/C, cruise, tilt steering, intermittent wipers, power steering, auxiliary lighting, heavy duty battery, tinted glass, sport mirrors, body side moldings, front/rear floor mats.

### Save \$2,100 on Celebrity

MSRP**	Cash Back	P.E.G.*** Discount	Discounted MSRP
\$13,975	\$1,000	\$1,100	\$11,857

\*\*\* Preferred equipment group #3 A/C, cruise, tilt steering, gauge package, power door locks, exterior moldings, auxiliary lighting, heavy duty battery, front/rear floor mats, intermittent wipers, equipped with 4 cylinder power windows, AM/FM w/cassette, power trunk opener, R/C sport mirrors.

## Cash Back on tough Chevy trucks!

### Save \$1,800 on S-10 Tahoe Package

MSRP**	Cash Back	P.E.G.*** Discount	Discounted MSRP
\$10,883	\$500	\$1,100	\$9,283

\*\*\* Preferred equipment group #2, power steering, chrome rear step bumper, tinted glass, auxiliary lighting, bright mirrors, AM/FM cassette, P205/75R14 W/L tires, sliding rear window, \*2WD, includes 4.3 liter V6.

### Save \$1,900 on S-10 Blazer

MSRP**	Cash Back	P.E.G.*** Discount	Discounted MSRP
\$17,075	\$600	\$1,300	\$15,175

\*\*\* Preferred equipment group #2, special Tahoe equipment, A/C, cruise, AM/FM cassette, luggage carrier, console, tilt steering, intermittent wipers, front/rear floor mats, engine compartment lamp, bright mirrors, P205/75R15 W/L tires, \*4WD, includes 4.3 liter V6.

### Save \$2,100 on C/K1500 Pickup

MSRP**	Cash Back	P.E.G.*** Discount	Discounted MSRP
\$14,067	\$300	\$1,800	\$11,967

\*\*\* Preferred equipment group #3, manual transmission, special Silverado equipment, A/C, AM/FM cassette, cruise, tilt steering, stainless steel mirrors, front floor mats.

**\$500 Cash Back on all Camaro models! \$750 Cash Back on Caprice!**

**ALBION**  
Bob Frahm Chevrolet  
333 Berner  
(517) 629-2151

*Don Jank*

**BROOKLYN**  
Victory Chevrolet  
130 S. Main  
(517) 592-2178

*Jimmy Haller*

**CHARLOTTE**  
Team One Chevrolet  
1616 Lansing Rd.  
(517) 485-1163

*Don Shaker*

**CHELSEA**  
Faist-Marrow Chevrolet  
1500 S. Main  
(313) 475-8663

*Richard C. Faist Jr.*  
*Bill Marrow*

**DeWITT**  
Paul Pritchard Chevrolet  
122 E. Main St.  
(517) 669-8302

*Paul Pritchard*

**EATON RAPIDS**  
Cooper Chevrolet  
1606 S. Main  
(517) 663-8111

*Bob M. Cooper*

**FOWLerville**  
Mitchell Chevrolet  
307 W. Grand River  
(517) 223-9144

*John C. Mitchell*

**GRAND LEDGE**  
Sundance Chevrolet  
5895 E. Saginaw Hwy.  
(517) 627-4051

*John Sundance*

**GRASS LAKE**  
Siegrist Chevrolet  
11851 E. Michigan  
(517) 522-8437

*Kay Siegrist*

**HILLSDALE**  
Frank Beck Chevrolet  
12 N. Manning  
(517) 437-4481

*Frank Beck*

**HUDSON**  
Don Hawkins Chevrolet  
555 S. Meridian  
(517) 448-8944

*Donald L. Hawkins*

**JACKSON**  
Art Moehn Chevrolet  
500 N. Jackson  
(517) 787-7700

*Art Moehn*

**LANSING**  
Bud Kouts Chevrolet  
2801 E. Michigan  
(517) 374-0900

*Joe Kouts*

**LANSING**  
Shaheen Chevrolet  
3901 S. Logan  
(517) 394-0330

*Ray Shaheen*

**LESLIE**  
Ken Cowden Chevrolet  
4760 Churchill Rd.  
(517) 589-8296

*Ken Cowden*

**MANCHESTER**  
Tib Chevrolet  
131 Adrian  
(313) 428-8212

*Ray Tib*

**MASON**  
Andrews Chevrolet Sales, Inc.  
711 N. Cedar  
(517) 676-1011

*Mike Andrews*

**OKEMOS**  
Pres Kool Chevrolet  
1748 W. Grand River  
(517) 349-8300

*Preston J. Kool*

**ST. JOHNS**  
Boes Chevrolet  
2100 S. US-27  
(517) 224-2345

*Brian Boes*

**STOCKBRIDGE**  
Otke Chevrolet  
401 N. Clinton  
(517) 851-7225

*Robert P. Otke*

**YOUR  
MID-MICHIGAN  
CHEVY DEALERS**

*We're dealing straight from the Heart*

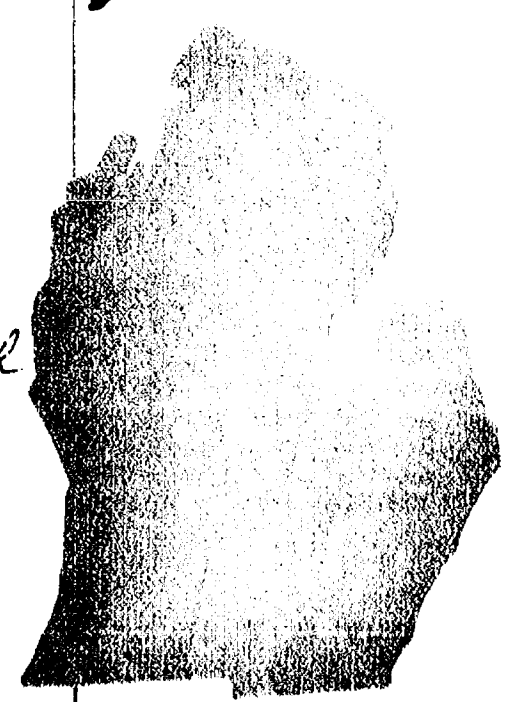

\* Other Preferred Equipment Group packages available. Savings vary. See dealer for details. P.E.G. package savings based on sticker price of option package vs. options purchased separately. One vehicle per customer. Take delivery from dealer stock by December 31, 1988.

To qualify for cash back, you must take delivery from dealer stock on your new Chevrolet S-10 model or full-size pickup by November 30, 1988; by December 7, 1988 on Corsica, Beretta, Cavalier V6 Coupe, Camaro and Celebrity; and by December 25, 1988 on Caprice. One vehicle per customer. Customers may elect to receive a check from Chevrolet or apply the money as a down payment on their vehicles. Other rebates may also be available. See dealer for details.



## Election Results

(Continued from page 21)

**14-A District Court**  
 Thomas Shea 18,402  
 John Stanowski 10,229  
**County Commissioner**  
 Ellis Pratt unopposed  
 Martin Straub unopposed

**COUNTY PROPOSALS**  
**Joint Courthouse Tax**  
 No 58,748  
 Yes 36,384  
**Parks Tax**  
 Yes 52,331  
 No 46,218  
**WCC Tax Renewal**  
 Yes 61,624  
 No 34,928

**TOWNSHIP RACES**  
 All candidates in area townships were running unopposed.

**Dexter Township**  
 James Drolett, supervisor; Eisenbeler, clerk; Julie Knight, treasurer; and Earl Doletsky and H. Douglas Smith, trustees.

**Freedom Township**  
 Robert Little, supervisor; Julie Schaible, clerk; Walter Hieber, treasurer; Dale Weidmayer and William Uphaus, trustees.

**Lima Township**  
 Leila Bauer, supervisor; Arlene Bareis, clerk; Betty Messman, treasurer; Charles Trinkle and Robert Heller, trustees; Glen Wiseman, constable.

**Lyndon Township**  
 John Francis, supervisor; Linda Wade, clerk; Janis Knieper, treasurer; Barbara Roderick and L. Duane Noah, trustees; Kathryn Sprawka and Paul Wade, constables.

**Sco Township**  
 Richard DeLong, supervisor; Gay Korschuh, clerk; Donna Palmer, treasurer; Charles Ream, Kathi Boyle, Janet Gerson, and Robert Tickle, trustees.

**Sharon Township**  
 John Savage, supervisor; Duane Haselschwert, clerk; Shirley Neigbauer, treasurer; Willard Blumenauer and Donald Irwin, trustees.

**Sylvan Township**  
 Don Schoenberg, supervisor; Mary Harris, clerk; Fred Pearsall, treasurer; Earl Heller and Reuben Lesser, Jr., trustees.

**Webster Township**  
 Don Zeeb, supervisor; Wana Baldus, clerk; Janis Keogh, treasurer; Hugh Moser and Paul Kleinschmidt, trustees.

## Dial-A-Garden Topics Listed

The following is a weekly schedule of Dial-A-Garden, the system of pre-recorded daily gardening tips sponsored by the Washtenaw County Cooperative Extension Service. The system is in operation 24 hours a day, seven days a week. Interested persons are invited to call 971-1129 at their convenience to listen to timely, up-to-date gardening information.  
 Wednesday, Nov. 16—"Winter Protection for Tender Plants."  
 Thursday, Nov. 17—"Supplying Birds With Water."  
 Friday, Nov. 18—"Home-made Suet for Birds."  
 Monday, Nov. 21—"Plants for a Container Garden."  
 Tuesday, Nov. 22—"Constructing a Container Garden."  
 Wednesday, Nov. 23—"Maintaining a Container Garden."

Please Notify Us  
 In Advance of  
 Any Change in Address

## Yuletide Promenade Visits 7 Area Homes

The Yuletide Promenade sponsored by the Chelsea Community Hospital Auxiliary will be Sunday, Dec. 4. Seven area homes and the historic Chelsea Depot will be open to the public from 4 to 8 p.m. A map will be on the back of the tickets.

Tickets are \$7 and will be available at Accent on Travel, Arbor Nook, Chelsea Pharmacy, Chelsea State Bank, and Lane Animal Hospital.

In Dexter tickets may be purchased at Hearts and Flowers, and Shirley's Family Fashions.

In Ann Arbor tickets are available at the office of Dr. F. Van Reesema. Sunday, Dec. 4 tickets will be available at each stop.

Area homes to be visited are those of Mary Jane and David Tiedgen,

Loraine and David Perkins, "The Beach Farm," Mr. and Mrs. Paul Schaible, Nancy and Jerry Benjamin, Mary Louise Fischbach, and Steve Schlosser and Marilyn Gunther.

Refreshments will be served by Auxiliary members at the Chelsea Depot.

Auxiliary members who have been working on this benefit are, co-chairmen Veretta Whitaker and Gloria Mitchell, Jeanene

Riemenschneider, Marsy Doan, Leona Beeman, Mary Jane Leeman, Carol Van Reesema, Ann Kayser, Ruby Strieter, Madeleine Vallier, Donna Lane, Mary Alice Hafer, and Sue Starkey.

For more information call 475-1311.

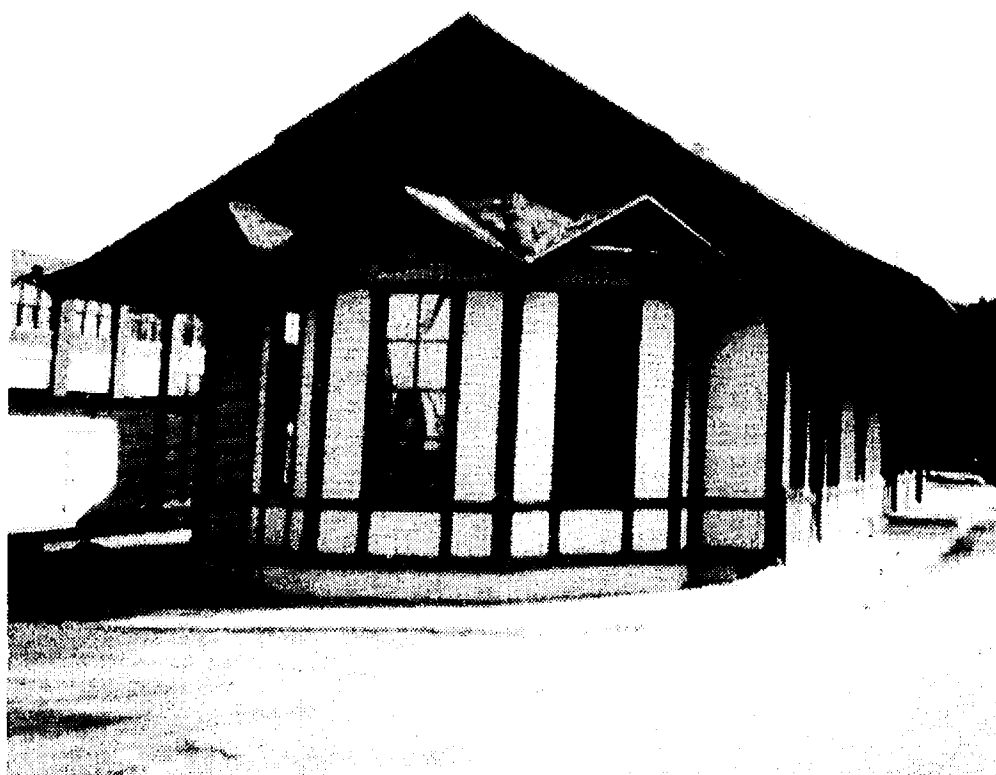

THE CHELSEA DEPOT Jackson Street (3)

Chelsea Depot has recently been recognized as both a Michigan and National Historic Site. It has been carefully restored to an updated condition. This depot was built in 1880 by the Michigan Central Railroad Co., in the classic Victorian style with an excess of gingerbread added.

The depot's spaciousness and new warmth once again welcomes the bustle of crowds through its doors, this time to view a bright interior filled with a display of children's toys and furniture from the early 1900's. A large tree decorated to match the era stands in the center of the museum. Girl Scout Troops have hand-crafted the ornaments and garlands.

On December 11, 1985 it was purchased by the Chelsea Depot Association and today it is a pleasant resting place on your Christmas walk.

"For Christmas time—dear Christmas is the happiest time of the year."



MARY LOUISE FISCHBACH 302 Garfield (4)

Christmas has always been a special time in the Fischbach household, especially this year in their new old home (110 years). The many collectibles and treasures have found a place in this cozy country setting.

The ornaments displayed are "hand-me-downs" from parents and grandparents. Others are gifts from friends and some are hand-made ornaments from brightly colored calico. These help make Christmas very precious to the family. Samplings of the Fischbach Scandinavian heritage and rich traditions are found in the varied foods, baked goods, and in the many wooden ornaments. All this makes the holiday season a warm, cozy and cheerful atmosphere when the family comes together at Christmas time.

"Of all the seasons—the year Christmas is the coziest."

## Bicycle Taken From Home

A bicycle valued at \$200 was stolen from a residence in the 200 block of Wilkinson St. on Monday, Nov. 7 or Tuesday, Nov. 8, according to Chelsea police.

The bike was reportedly unlocked and under the front door of the residence.

Subscribe today to The Standard

### Bahamas

Includes  
Air & 3, 4 or 7  
Nights Hotel

Choice of six major hotels in Freeport from \$269 U. S. or eleven premium hotels in Nassau from \$289 U. S. Includes round trip air, 3, 4 or 7 nights lodging, round trip transfers, Keytour representative, taxes and gratuities.

**FROM JUST \$269**

Call  
**ACCENT ON TRAVEL**  
102 N. Main, Chelsea Ph. 475-8639

## SNAPPER NATIONAL WINTER SAVINGS

- NO DOWN PAYMENT
- NO INTEREST
- 12 MONTHLY PAYMENTS

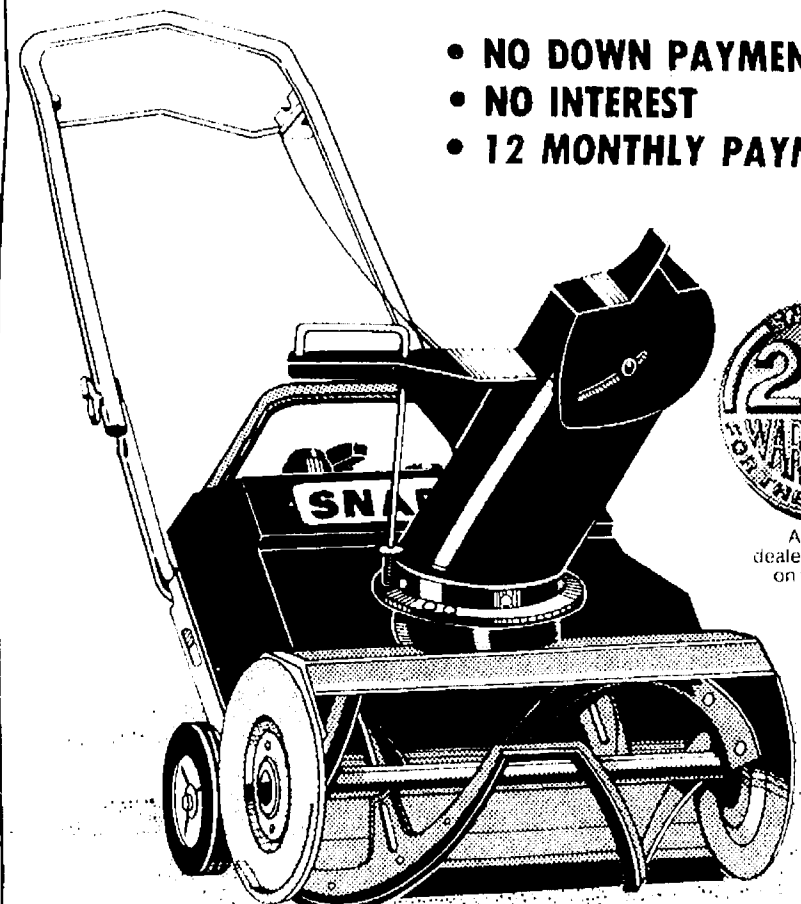

Ask your dealer for details on warranty

FOR AS LOW AS  
**\$35** per mo.  
WITH SNAP-CREDIT

It's a snap with  
**SNAPPER**  
Division of Eureka Industries  
880 1234 1234-56 7

RECOIL  
OR  
ELECTRIC  
START

Store Hours: T-W-TH-SAT., 8:30-5:30

M. & F., 8:30 to 8:30

**GAMBLES**  
110 N. MAIN ST., CHELSEA Ph. 475-7472

## We will put you in the driver's seat!

ONLY **\$299<sup>89</sup>** PER MONTH

Closed end non-maintenance lease. 48 months. Total payments of \$14,394.72 with \$2,000 down. \$175.00 refundable security deposit plus 1st month payment on delivery plus 4% use tax, lic. and title fee in advance. Lessee has no obligation to purchase car at lease end but may arrange to purchase car at a negotiated price with the dealer. Total mileage allowed 60,000 miles. penalty over 60,000 .06 per mile. Lessee responsible for excess wear and tear.

**FALS**  
FORD AUTHORIZED LEASING SYSTEM

**PALMER**  
FORD — MERCURY

**FORD**  
**MERCURY**

OPEN: MON. AND THURS. 8:30 A.M. 'TIL 9:00 P.M., TUE., WED., AND FRI. 8:30 A.M. 'TIL 6:00 P.M., SAT. 'TIL 1 P.M.

SERVICE OPEN SATURDAYS TOO!

In Washtenaw County since April 15th, 1912  
**CHELSEA 475-1301**



Biff Weber and a Crown Victoria

## COMPACT REFRIGERATORS and Spacemaker III™ Microwave Oven

GREAT FOR THE OFFICE, DORM, FAMILY ROOM, BASEMENT OR COTTAGE

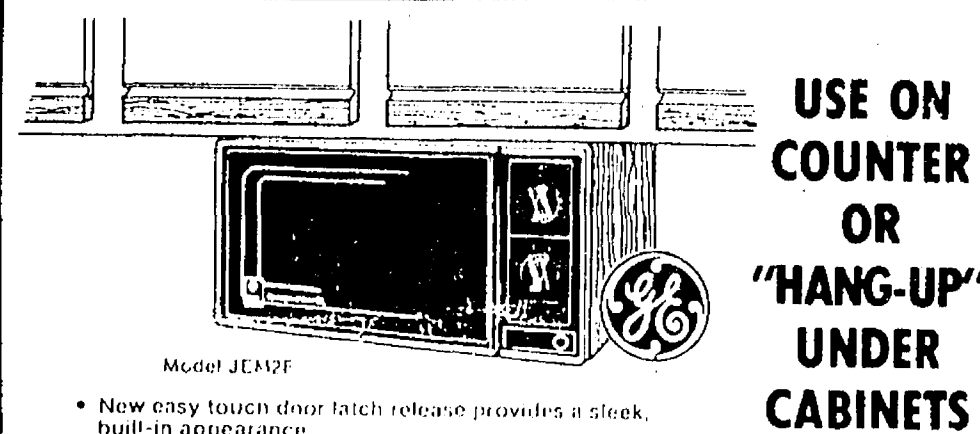

- New easy touch door latch release provides a sleek, built-in appearance
- 6 cu. ft. oven cavity
- Time cooking with 35-minute timer
- Variable Power Levels
- Woodgrain finish cabinet
- 5-Year Limited Warranty - Carry-In Service (Parts & Labor). See warranty for details.

Reg. '199'  
**ONLY \$169**

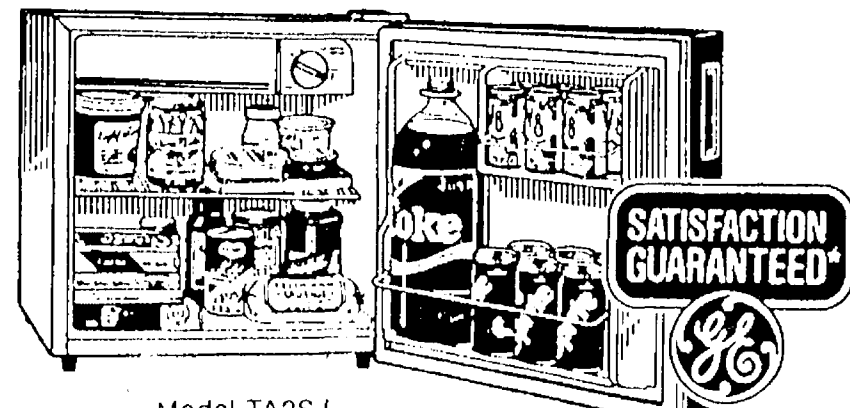

Model TA2SJ

- 1.9 cu. ft. capacity.
- Ice compartment with mini-cube ice tray.
- Extra deep door shelves holds six-packs or 3-liter bottles.
- Removable cabinet shelf.
- Vinyl teak woodgrain door.
- 17 1/2" wide.

Reg. '159'  
**ONLY \$139<sup>95</sup>**



Model TA5SJ

- 4.5 cu. ft. capacity.
- Ice compartment with two ice trays.
- Extra deep door shelves holds six-packs or 3-liter bottles.
- 3 cabinet shelves (2 adjustable).
- Vinyl teak woodgrain door and countertop.
- 18 1/2" wide.

Reg. '219'  
**ONLY \$189<sup>95</sup>**

\*90-DAY REFUND OR EXCHANGE OPTION DIRECT FROM GE

GE. We bring good things to life.

**HEYDLAUFF'S**

113 N. MAIN ST. CHELSEA

475-1221

HOURS: MON., 8:30-7:30 p.m. TUE.-FRI., 8:30-5:30  
SATURDAY 8:30-4:00

